

Advancing a Vibrant Community



What's Inside

MCF Staff and Board	4
Engaging With Donors	5
Community Impact Grants	12
Finance and Operations	20
Gifts to MCF Community Funds	22
Giving Partner Funds	24
Fundholders	26
New Funds Created in 2023	29

About the Cover

Madison Community Foundation, its fundholders and the nonprofit organizations we support are advancing a vibrant community where fairness, inclusion and respect thrive. Each contribution, whether large or small, provides innovative initiatives and programs the support they need to flourish, paving the way for positive change.



Pictured on the cover is one such program: a rendering of the plans adopted by the City of Madison for the new Lake Monona waterfront. In 2014, the Nolen Centennial Plan fleshed out the dream of creating a more pedestrian-friendly area to connect the Alliant Energy Center campus with Lake Monona and Law Park. This plan, and several subsequent ideas, all envisioned creating a vibrant urban waterfront where the community could gather and enjoy the beauty of the lake.

One of MCF's 75th anniversary grants — Evolution Madison — set the stage to begin the visioning process for a new lakefront with a grant for the Nolen Waterfront Vision. In 2018, an MCF grant to the Friends of the Nolen Waterfront kicked off the Law Park Design Challenge, allowing the group to begin soliciting design ideas from firms across the country.

In late 2023, the City of Madison approved a plan by Sasaki to transform the lakefront into a community-focused area for recreation and environmental protection and to honor the Ho-Chunk people who have long called this area home. MCF has awarded Friends of Nolen Waterfront a grant to build their capacity and bring the redesign to life.



Dear Friends,

The essence of philanthropy lies both in the act of giving — and the positive impact it produces. It is a testament to the collective belief that we can create a better world, and recognition that generosity is part of the path to doing so. As the community's foundation, MCF works to inspire and advance philanthropy in the Greater Madison area.

We are pleased to share MCF's Annual Report for 2023. We hope that you are inspired by the stories that follow, and all that we have achieved together as friends and neighbors. We thank each of you for the large and small ways you create that better future every day.

As you read the report you will see that donors provided \$8.5 million in contributions — most of that into endowments — and MCF and its fundholders made grants totaling \$12.5 million to a wide array of nonprofit organizations.

In 2023, we also adopted a Hate-Free Grantmaking Policy, which you can find on our website. It states that MCF will not make grants to organizations that engage in hateful activities such as violence, dehumanization or threats against an individual or group based on their anti-discrimination status. This policy ensures not only that MCF's grants are consistent with our mission, vision and values, but that distributions from nonprofit and donor advised funds are as well.

For more than 80 years, MCF's endowments have provided a reliable and growing source of support for our community. The success of the community foundation is the community's story because it reflects what we can accomplish when we come together for good. We hope you are inspired by the stories, reports and people featured here, because without you, none of this would be possible.

Christine Bob



Christine Rew Barden
Board Chair



Bob Sorge
President and CEO

Mission

MCF will engage Greater Madison in philanthropy to advance a more vibrant and equitable community.

Vision

MCF will serve as a trusted philanthropic leader, enhancing the quality of life in Greater Madison, and fostering a community where fairness, inclusion and respect thrive.

Values

- | | |
|-----------------------|--------------------------------------------------------------|
| Integrity | We create trust by acting with transparency |
| Generosity | We inspire giving to improve our world |
| Effectiveness | We identify opportunities, align actions and produce results |
| Sustainability | We build endowments to create a legacy for the future |
| Equity | We advance fairness, inclusion and respect |



Madison Community Foundation Board of Governors

First row: Christine Rew Barden, Chair, *Reinhart Boerner Van Deuren s.c.*
 Anna Burish, *UBS Financial Services*
 Gloria Ladson-Billings, *UW-Madison (ret.)*
 Eugenia Podesta, *Vital Voices Global Partnership*
 Anne Lucke, Vice Chair, *Wisconsin Foundation and Alumni Association*
 Shiva Bidar, *UW Health*
 Roberta Gassman, *UW-Madison (ret.)*

Second row: Gary Mecklenburg, Treasurer, *Northwestern Memorial Hospital (ret.)*
 Therese Gulbransen, *American Printing Company*
 E.G. Schramka, *Irwin A. and Robert D. Goodman Foundation*
 Jeff Bartell, *Quarles and Brady LLP (ret.)*
 Natalie Erdman, *City of Madison (ret.)*
 Tripp Widder, *Mohs, Widder, & Paradise, LLC (ret.)*
 Noble Wray, *City of Madison Police Department (ret.)*

Not pictured: Ron Mensink, *State of Wisconsin Investment Board (ret.)*



Madison Community Foundation Staff

First row: Andy Davey, *Community Program Analyst*
 Camille Zaroni, *Director of Donor & Giving Partner Engagement*
 Liz Teubert, *Executive Assistant & Scholarship Coordinator*
 Caitlin Ryan, *Director of Donor Engagement*
 Jazzmine Haygood, *Administrative & Grant Assistant*
 Kate Moser, *Accounting Director*
 Beth Hedges, *Accountant*

Second row: Alison Helland, *Director of Donor & Advisor Engagement*
 Harmony Kronick, *Senior Operations Director*
 Becki Fiegel, *Communications Director*
 Carmen Jeschke, *Vice President, Finance & Operations*
 David Koehler, *Vice President, Donor Engagement*

Back row: Nick Pjevach, *Donor Database Manager*
 Bob Sorge, *President and CEO*
 Julia Carabelli, *Digital Content Specialist*
 Tom Linfield, *Vice President, Community Impact*
 Angela Davis, *Director of Grantmaking*

Engaging With Donors

MCF is dedicated to fostering a culture of giving in our community and helping people achieve their charitable goals. Whether someone is interested in giving during their lifetime or leaving a lasting impact through their estate, MCF helps them create enduring financial legacies of support for the causes that are meaningful to them.

In 2023, generous donors — small and large — came together at MCF to drive positive community change.

We had the honor of helping community members establish 29 new funds — advised funds that provide flexibility to support the fundholders' philanthropic priorities; designated funds to support specific organizations; and scholarship funds to help students achieve their educational goals.

We also were humbled to receive seven estate gifts that will create legacies of support for a variety of organizations and causes.

We are grateful for the generosity of our neighbors and inspired by the impact we achieve together.

Thank you for your trust in the community's foundation.

2023 FUNDS AND FUNDHOLDERS

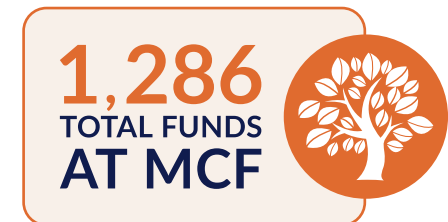

Helping Advisors Meet Their Clients' Charitable Goals

Professional advisors play an important role in philanthropy, especially in educating their clients about charitable giving. MCF provided many professional development opportunities in 2023.

CAP Study Group Cohorts

MCF hosted its second group of professional advisors working to achieve their Chartered Advisor in Philanthropy (CAP®) credential. The CAP program is offered through The American College of Financial Services, and provides development professionals and professional advisors with the knowledge to better integrate charitable gift planning into peoples' financial, business and estate plans.

"The CAP program has been transformative to both my interactions with clients and to my overall advisory practice," Cymbre Van Fossen, Trust Advisor & Director of Philanthropic Services at First Business Bank, explained. "As a result of the CAP experience, I have come to realize that my professional passions lie in deepening conversations around philanthropic planning and in bringing creative charitable planning strategies to complex planning situations."

Participants in MCF's CAP study group meet and learn together as they prepare for the CAP exams. The study group sessions also provide opportunities to network and learn from guest speakers, including Mark Weber, author of "A Spectrum of Legacies," who spoke with the group in 2023. They also discuss the coursework and share observations on how the lessons apply to participants' respective practices.

Van Fossen continued, "I also found great value in being part of a collegial and interactive CAP cohort that introduced me to the perspectives and expertise of advisors from other disciplines."

Advisor Education Events

In August, more than 80 local advisors joined MCF at the Madison Club to hear nationally recognized speaker and educator Phil Cubeta discuss the advisor's role in multi-generational charitable planning.

Phil was joined by a panel of local advisors for a discussion highlighting best practices advisors and nonprofit leaders can use to help donors develop and implement their giving plans, and by philanthropists Bea and Lau Christensen, who shared what charitable giving means to them.

"Attending this fantastic event provided me the opportunity to meet other advisors in the community interested in supporting their clients' philanthropic goals," shared Maggie Premo, Chair of Neider & Boucher, S.C.'s Trust & Estates Team. "It also provided me with resources and discussion ideas that I can incorporate into my own practice when discussing charitable giving with my clients."

Providing these opportunities to learn as a community helps elevate the discussion around philanthropy in our community, which benefits us all.



MCF's CAP Program Alumni

Christine Rew Barden, *Reinhart Boerner Van Deuren s.c.*

Anna Burish, *UBS Financial Services*

Alison Helland, *MCF*

David Koehler, *MCF*

Judith Martinez, *UBS Financial Services*

Blaine Renfert, *Sub-Zero Group*

E.G. Schramka, *Irwin A. & Robert D. Goodman Foundation*

H. Wes Taylor, *Foley & Lardner*

Cymbre Van Fossen, *First Business Bank*

Doing Good Whenever and Wherever Possible

Barbara Roeber and Larry Black Plan Their Legacy

"A lot of people think leaving a legacy is complicated. But with MCF it's so easy," Barbara Roeber and Larry Black explained about the process of establishing their legacy plan with MCF.

Inspired by the mantra, "Unless it works for everybody, it doesn't work for anybody," Barb and Larry are committed to maximizing their impact both during their lifetime and beyond. Their legacy story began during a routine meeting with their estate planning attorney, Eileen Kelley, at Stafford Rosenbaum.

"We were discussing what we wanted to do with our estate, and how we could have the most impact," Larry explained. "We already had some idea about the causes and organizations that we wanted to support because we talk about it for our year-end giving. But there are so many ways you can give through your estate. It was overwhelming."

A Surprise Suggestion

As long-time supporters of the Mann Educational Opportunity Fund, which is housed at MCF, Barb and Larry were familiar with MCF. But they were surprised when Eileen suggested they call MCF to help plan their legacy.

"While MCF has been part of our giving now, during our lifetimes, we didn't even realize MCF could help us with planning our legacy," they explained.

They connected with Camille Zanoni, Director of Donor & Giving Partner Engagement. Camille provided clarity on the various options for estate giving and gave Barb and Larry tools to articulate their goals.

"After we had decided that we wanted to start a fund, Camille suggested that we use two questions, 'what causes us sorrow' and 'what brings us joy,' to guide us in deciding what issues we wanted to support," Barb shared. "This made things very clear for us."

"After we decided on the categories of education, natural resources and supporting humanity, it was easy to fill each with the specific organizations that resonated with us."

Maximizing Their Impact Now and in the Future

Through the guidance of MCF, Barb and Larry were able to transform their desire to leave a legacy into a tangible plan of action. In the process, they discovered that leaving a legacy doesn't have to be complicated — it just requires the right support and a clear vision.

"We've always believed in helping other people," Barb said. "It was so easy to create a plan at MCF to do what we wanted with our legacy. I feel so grateful that Eileen suggested that we reach out."



Leaving a Legacy for the Future

Leaving a legacy gift through your will or trust, by creating a charitable gift annuity, or by naming MCF as the beneficiary of your life insurance or retirement plan, allows you to extend your impact far beyond your lifetime and ensure a legacy of support for the causes and community you value.

In 2023, we were honored to receive legacy gifts from the following people:

Phyllis S. Anderson, whose gift to the Patrick and Conor Shea Fund for Dyslexic Children provides resources to help young people overcome the challenges of dyslexia.

Kate E. Edwards, whose gift to the A Fund for Women Endowment helps improve the lives of women and girls in our community.

Gary J. Ferron, whose gift to the Beyond the Page Fund supports free humanities programming at libraries throughout Dane County.

Marcella Finegan, whose gift to the Henry Vilas Zoo supports its education, conservation and animal welfare programs.

Shirley Kubly, whose gift created the Shirley Kubly Fund for Henry Vilas Zoo.

Richard W. McCoy, whose gift to the Community Restorative Justice Fund helps the community heal the harm caused by crime.

Natalie A. Tinkham, whose gift to the Priority Fund allows MCF to respond to opportunities and needs of our community.



Marcella Finegan and Shirley Kubly left legacies of support for the Henry Vilas Zoo.

Legacy Society Members & Charitable Gift Annuity Holders

Anonymous (51)

Tina Abert

Henry A. Anderson, M.D.

Allen Arntsen and
Elizabeth Erickson

Bill Arthur

Robert Auerbach

George E. Austin and
Martha Vukelich-Austin

Prof. M. Jane Ayer

Baer Family Futures Fund

Kathy Bailey

Brenda Baker
and Dean Gore

Helen A. Bakke

Helen Baldwin

Diane Ballweg

Christopher and
Christine Barden

Jim and Barb Barnard

Jeff and Angela Bartell

Lois Bartels

Barwick Humanity Fund

Chuck Bauer and
Chuck Beckwith

Susan J.M. and
Ellis Bauman

Donna M. Beestman

Susan Behrens and
David Look

Hugh and Joyce Bell

Jan Berg

Laura Berger

Donna Blankenbaker and
Cynthia Streich

Linda H. Bochert

Tom and Shaila Bolger

Daniel and Stacey Bormann

Dean and Ann Bowles

Ann C. Boyer

Todd and Jerilyn Bramson

Joseph A. and
Barbara J. Braunger

Robert and Mary Brennan

William A. and
Treva C. Breuch

Michael K. Bridgeman

JoAnn Bucaida

Joel F. Burbach Fund

Jim* and Cathie Burgess

Mary P. Burke

Bradley Campbell

Denis O. Carey and
Carol Koby Carey

Ann Casey

Martha L. and
Charles P. Casey

Peter and Amy Cavi

Gale R. Cody

David and Wendy* Coe

Jane Taylor Coleman

Joan V. Collins

Joe and Betty* Conlin

Jennifer Seeker Conroy
and Tim Conroy

Joan Creitz

James and Karel Cripe

Anthony D'Alessandro and
Alison Tenbruggencate

Loree* and Wynn Davies

Angela R. Davis

Mary Beth Davis

Bill and Jan DeAtley

Gordon and Gail Derzon

John and Lois Doty

Marty Drapkin and
Erica Napoli

Jane Eisner

Daniel and
Natalie Erdman

Escher Family Fund

Karen Faster

Carol J. Ferguson

Daniel B. Fields

Ariel Y. Hicklin Ford

Grant Frautschi

Susan Tikalsky and
Albert Friedman

Susan M. Gaard

Jac and Edye Garner

Delight Gartlein

Roberta Gassman and
Lester Pines

Charles and Janet Gietzel

Enid Glenn	Monica A. Jaehnig and William Thomas Schrader	Lisa Kristine Luedtke	Nordheim Family Fund	Joseph and Mary Ellyn Sensenbrenner	Jon and Susan Udell
Beverly Gordon and Steven Vedro Tawwab Trust	Nicole Jenkins	Peter and Jill Lundberg	Seth William Nowak	Geraldine E. Sinnard Memorial Fund	Susan and Tom* Ullsvik
Mary T. Grace	Barbara Johnson	William G. Lunney and Judie M. Pfeifer	Tom and Deb Obrodovich	Sarah Shatz and Claire Strader	Richard and Carol* Valley
Sylvia and Truman* Graf	Bobbie Johnson	Rich and Mary Lynch	Warren and Nancy Onken	Patrick and Helen Sheahan	Martin and Karen Voss
Therese Marie Gulbransen	Ronald J. and Rosemary* L. Johnson	Douglas and Norma Madsen	Amy T. and Jonathan L. Overby	John Shillinglaw	Andrija and Hazel Vukmir
David M. Gunderson and Sandra J. Gunderson	Carol Jordan	Daniel and Linda Marquardt	Ronald* and Patricia Paska	Rudy and Janet Silbaugh	JoAnn Walker
Douglas Gurak and Mary Kritz	Mark and Sarah Kaufman	Bruce and Michelle Marsh	Paul Patenaude	JoAnn Six	Guy Webster
Terry L. Haller	Erica and Ralph Kauten	Hal and Christy Mayer	Judy and Dan Peterson	Ronald R. Smith and Paulette Walker Smith	Weigandt Family Fund
Dr. Beth Hankins	Michael Kelley	Jennifer and Jeff McFarland	Dick* and Sandy Pfahler	Guy and Eileen Somers	Robert and Lucille* Westervelt
Rodger Hansen	Rowan and Kiran Kennedy	Nancy A. McGill	Cynthia R. Poe	Bob and Lisa Sorge	Amanda White
Don and Mary Harkness	Darcy and Tom Kobinsky	Cary and Brenda McNatt	Ginny Ragatz	Mr.* and Mrs. Phillip C. Stark	Ron and Carolyn White Fund
Eileen Harrington and Nadya Aswad	David and Elizabeth Koehler	Marvin and Patricia Meissen	Dean* and Sheila Read	Mary A. and John W. Storer	Sarah E. White
Robert C. Hawkinson	Karen A. Kohls	Ron Mensink	Donna Read	Alan J. Strohschein	William F. White
Ron and Carol* Hay	Mary Krall	Sharifa S. Merchant	Earl H. and Elnor A. Reichel	Martha Sullivan	Mark and Jeanne Whitish
Mark P. and Melinda V. Heinritz	Glenn R. Krieg	Diane Mertens and Larry Neuman	Dave and Kim Reinecke	Martha A. Taylor	Donald Wichert
Duane Hendrickson	David and Cynthia Krivanek	Cathy and Ralph Middlecamp	Dave* and Terri Reis	Cheri Teal	Tripp and Nancy Widder
Herlitzka Family Fund	Doug LaFollette	Jacob and Brenda Miller	Gordon* and Janet Renschler	Howard Teal	Sally Wilmeth and Terry Guerink
Michael Hertting	Isabel Conway Lamal Scholarship	Regina M. Millner	Raymond T. Riddle	Donna and Chet Thomas	Jenifer Winiger
Phillip and Ginger Hinderaker	Marilyn Lampman	Steven and Meryl Mixtacki	Mary and John Roche	William F. Tierney and Valerie Nehls	Joel and Carol Wish
Elaine Erickson-Hollander and Dr. Jeffrey Hollander	Mary Jane Langer	Mel Morgenbesser	Barbara Roeber and Larry Black	William J.* and Shirley J. Tierney	Kathleen Woit, Ph.D.
Linda and John Hughes	Jeanine S. Larson	Stefanie Moritz and Vince Jenkins	Bird Ross and Tom Loeser	Brett and Susan Topham	Carla Wright
Don Hunt and Kathleen Engel-Hunt	Rob Latousek and Brian McCormick	Ellen Murdoch	Frederic and Mary Ross	Carol and John Toussaint	Dr. Marie Wunsch
Bradley L. Hutter	Joan LeMahieu	Daniel and Joyce Muxfeld	Karen and Harry Roth	Judi Trampf and Katy Heyning	Nancy F. Young
Gregory and Patricia Iaccarino	Beth and Rich Lepping	Brennan Nardi	Robert and Jacqui Sakowski	J. James Tye and Gabriel Fonseca Neves	Ruth and Allen Zacharias
Anne Iwata	Pat and Peter* Lipton	Allan and Aileen Nettleton	Katrina Louise Sanyal		Larry Zanon
	Scott and Karen Lockard	R.J. and Gina Newell and Family	Eve B. Scheffenacker		
	Phyllis A. Lovrien		Paul Marunich and Ruth Ann Schoer		
	Anne Lucke		Orange and Dean Schroeder		

**Deceased*

Thank you for including our community in your legacy plans!

The Wind at People's Backs

Bev Buhr's and Carin Bringelson's journey into philanthropy is deeply rooted in their personal experiences and their commitment to social equity. The couple met at a racial justice workshop at their Unitarian Universalist church more than 25 years ago.

The connection between their passion for racial justice and their lived experience as women in a same-sex relationship came into sharper focus in 2015, when M Adams, then the co-executive director of Freedom, Inc., published "How Police Killing Unarmed Black People is a Queer Issue."

"It really spoke to me," Bev explained. "We were very grateful to be able to live comfortably in Madison as white queer people. But we realized that not all queer people had that same experience."

Inspired, they began looking at ways they could support the work being done at Freedom, Inc.

Becoming Philanthropists

Around the same time, they received a copy of "Middle Class Philanthropist: How anyone can leave a legacy," written by local estate planning attorney Melinda Gustafson Gervasi. It opened their eyes to the possibility of what they could accomplish through a donor advised fund.

A search for local providers led them to MCF, where they established the QuARE (Queer and Racial Equity) Fund to support grassroots organizations championing both racial and queer justice.

"Creating the fund as a donor advised fund gives us the flexibility to support organizations that may not exist yet, but that will form and provide support for their communities," Bev said.

Viewing Money Communally

Today Bev and Carin live in Cedar Rapids, Iowa, but they still consider Madison their hometown, and a community they want to continue supporting.

"We have met people through our connection with Freedom Inc. whose relationship with money and with generosity is different; who see their money

as the community's money. And we have embraced that," Bev said. "We've lived, loved and created a family in Madison, and we want to give back so that others can share that same experience."

"For us, love, equity and generosity are centered in our faith," Carin explained. "We know not everyone has the privileges we've had and not everyone feels they can give. But you can't take it with you. I feel we're supposed to pass our money on."

"Giving has been so good for us — it feels good to give," Bev shared. "As I get older, I really like the idea of leaving a legacy that reflects my values. With the QuARE Fund, I have that. But even more so, through our giving we've been invited into community and developed relationships that have enriched our lives."

"You know how it feels when you're biking with the wind at your back? You feel strong and powerful and biking seems easy. Then you turn around and it's so much harder to get anywhere," Carin explained. "I think privilege is like that. With our giving, we hope to be the wind at people's backs."



Collective Impact

Among our community's greatest assets are the nonprofits that strengthen and enhance the lives of the people they serve. When nonprofits thrive, everyone thrives.

In 2023, MCF and its fundholders distributed \$12.5 million in support to nonprofit organizations working here in Dane County, and across the country. This money helped nonprofits develop and deliver programs to nurture creativity, increase inclusivity, bolster learning and provide vital support to people in need.

MCF awarded 77 Community Impact and Field of Interest grants — expanding home ownership opportunities, restoring waterways and supporting the arts and arts accessibility. These grants also play a role in supporting the organizational development and sustainability of our community's nonprofits.

MCF also is steward to the endowment funds of more than 300 nonprofit organizations. Those endowments provided more than \$4 million in distributions back to these organizations, providing a reliable and vital stream of annual income for them.

Together, we are having an impact on our community in many ways.

\$12.5 Million Distributed to the Community in 2023

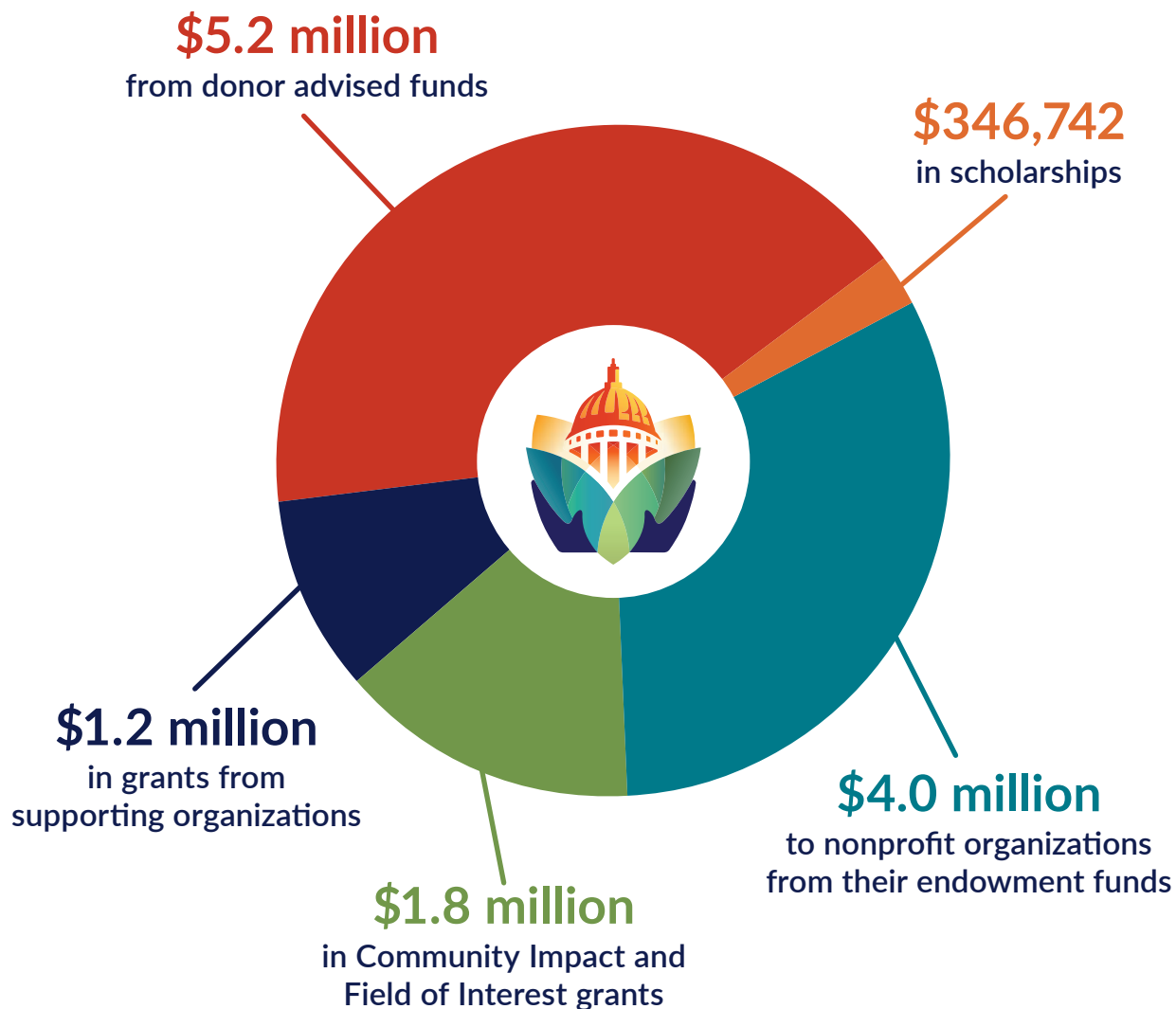

Community Impact Grants: Sowing the Seeds of Change

Madison Community Foundation has a rigorous, three-tiered approach to grantmaking involving staff, our grantmaking committee and our board of governors. Each year, MCF staff talk with hundreds of area nonprofits about their plans and vision for the community. From these conversations we generally receive about 100 letters of inquiry and work to identify projects and proposals that best fit MCF's five Community Impact focus areas. After MCF receives the grant applications, staff and the grantmaking committee, which is made up of representatives of the community, review the projects; consider the organizations' planning, sustainability and impact; and make funding recommendations to the board of governors.

In 2023, MCF awarded \$960,000 in grants to nonprofits during its Community Impact competitive grant cycle, combining funds with Field of Interest money where possible.

Arts & Culture

Several of this year's grants acknowledge the importance of art and cultural opportunities to people's quality of life.

ARTS For ALL Wisconsin

\$30,000 toward the launch of an adaptive dance program for people of all ages with disabilities in Madison.

Create Wisconsin

\$5,000 to develop a statewide advocacy campaign to create an endowment to fund arts programs across Wisconsin.

Forward Theater Company

\$10,000 to support the Wisconsin Directors Lab, providing educational and networking opportunities for theater directors.



Forward Theater Company

Harry Whitehorse International Wood Sculpture Festival

\$30,000 to host a woodworking symposium showcasing international and First Nations sculptors.



Village of Oregon

Overture Center Foundation

\$35,000 to help Madison-area middle schools create high quality musical theater programs and enrich existing programs.

Urban Community Arts Network

\$40,000 to help the Greater Madison Music City program create an ecosystem in Madison that provides equity in entertainment.

Village of Oregon

\$10,000 to add new pieces to its Sculpture Tour, supporting area artists and increasing free public art exposure in the community.

Community Development

These organizations are investing in Dane County neighborhoods, enhancing equity and strengthening the unique natural and cultural assets here.

Sun Prairie Public Library Foundation

\$50,000 to expand the current building and update programs and resources to meet the needs of today's library users.

Friends of the Nolen Waterfront

\$50,000 to help bring the Lake Monona Waterfront redesign to life.

Madison Area Community Land Trust

\$100,000 to help create a sustainable revenue stream to increase homeownership opportunities for low-income families.



Urban Tree Alliance



Bikes for Kids Wisconsin

Environment

These grants support projects focused on conservation, restoration, education and policy making to protect and improve our natural spaces.

Urban Tree Alliance

\$50,000 to increase air quality and shade in Southside neighborhoods that lack tree coverage.

Village of DeForest

\$50,000 to stabilize the stream banks and install new boat launch sites along the Upper Yahara River Water Trail.

Learning

These programs help improve learning, support out-of-school-time programming and make education more accessible for all.

Bikes for Kids Wisconsin (formerly Free Bikes 4 Kidz)

\$30,000 to buy a van to help streamline bike and gear collection and to teach kids in local schools to build and fix bikes.

Natural Circles of Support

\$30,000 to reduce racial disparities in Madison public schools by increasing support to help African American students thrive.

Omega School

\$20,000 to leverage digital strategies to support more nontraditional young adult students working to get their GEDs.

United Against Hate

\$20,000 to expand education and training programs and the work of student ambassadors to promote inclusiveness and combat hate.

Friends of Nolen Waterfront



Organizational Capacity Building

These grants focus on helping organizations become better staffed and resourced to grow, pursue ambitious capital campaigns and scale up key projects.

GSAFE

\$40,000 to hire a development director and create a strategic plan to improve organizational sustainability.

Mentoring Positives

\$75,000 to support the upcoming capital campaign for the Darbo Dream Center, a collaborative shared space with JustDane and the African Center for Community Development.

RCC Sexual Violence Resource Center

\$55,000 to double the reach of sexual violence prevention education in Dane County schools.

The Playing Field

\$50,000 to expand childcare opportunities for some of the city's most vulnerable families.

Wisconsin Youth Company

\$180,000 to create a grassroots advocacy movement for state funding of out-of-school-time organizations across Wisconsin.



Wisconsin Youth Company

Creating an Affordable Path to Home Ownership

Madison Area Community Land Trust

In the 1990s, community leaders recognized a crisis coming to the Madison metropolitan area: the lack of affordable housing. In the last three decades, this crisis has grown, with median home prices in Madison rising at nearly three times the rate of wages. Madison Area Community Land Trust was founded in 1991 to promote affordable housing for first-time buyers who earn at or below 80% of median income in Dane County.

MACLT uses a different approach to tackle the lack of affordable housing in Madison — a land trust model. “We preserve the affordability of each home by retaining ownership of the land underneath the homes, while the homeowner leases the land from MACLT using a 98-year renewable ground lease,” explained Executive Director Olivia Williams. This model allows buyers to purchase a home for 25% to 50% below market value, with additional access to down-payment assistance.

MACLT isn't just creating affordable housing opportunities, it's using an equity-focused policy to create permanently affordable housing. Homeowners agree to “pay it forward” to the next buyer by selling the home at an affordable price based on MACLT's resale formula. “We have served 123 families with our 62 homes, meaning the impact of the initial subsidy in each home has nearly doubled over time,” added Williams.

A \$100,000 grant from MCF will allow MACLT to hire a new staff person to expand its organizational capacity and more than double its portfolio in the next five years. With support of this grant, MACLT will also create a self-sustaining Housing Development Program to increase construction of permanently affordable units in the long term. Williams commented, “This initial investment of \$100,000 will help MACLT generate \$500,000 of programmatic income, which will be used to develop more housing and have ripples of impact on affordable homeownership in Dane County for decades to come.”

Learn more about MACLT's work at maclt.org.



2023 Field of Interest Grants

MCF stewards more than 50 different Field of Interest funds, encompassing a variety of donor-directed focus areas. MCF staff facilitates grantmaking from these funds, based on the guidelines established when the fund was created. In 2023, MCF awarded nearly \$900,000 in FOI grants.

Arts – \$173,188

Projects included providing broader access to the arts, theater at the Overture Center and ongoing Covid-related support.

- ALS Association Wisconsin – Accessible, Creative Pursuits for People Living With ALS. **\$2,500**
- Capital City Theatre – Broadway's Kate Baldwin in Concert. **\$25,000**
- Children's Theater of Madison – Ongoing Covid Safety Costs for Visitors & Staff. **\$12,488**
- Dimensions In Sound and The Studio Orchestra – Outreach Through Big Band Music in Senior Centers and Nursing Homes. **\$1,800**
- Four Seasons Theatre – Four Seasons Theatre 2023–2024 Season. **\$40,000**
- KLJ Movement – KLJ Movement Program. **\$3,000**
- Madison Ballet – New Dance Studio Amenities. **\$6,000**
- Madison Children's Museum – Covid Safety Costs for Visitors & Staff. **\$10,400**
- Madison Opera – Ongoing Covid Safety Costs for Visitors & Staff. **\$8,000**
- Madison Youth Choirs – Scholarships. **\$2,000**
- Middleton-Cross Plains Area School District Foundation – Equity for All, Band Instruments. **\$10,000**
- Monroe Street Arts Center – Bayview Arts Enrichment Pilot Program. **\$8,000**



Madison Opera



Madison Parks Foundation, Lakefront Porch

- Opera for the Young – Family Opera Day Featuring Barber of Seville. **\$10,000**
- TNW Ensemble Theater – Step Right Up, Ma'am: Resilience Theater. **\$7,000**
- Wisconsin Chamber Orchestra – Black Composers CD Project. **\$25,000**
- Wisconsin Youth Symphony Orchestra – Scholarships. **\$2,000**

Basic Needs and Nutrition – \$81,000

Projects included capacity building for hunger-relief programs, school supplies, transportation and essential amenities.

- Bayview Foundation – Food Pantry Expansion. **\$25,000**
- Cambridge Community Activities Program – Challenge Grant to Purchase a Passenger Van. **\$25,000**
- Kennedy Heights Community Center – Refrigeration and Freezers. **\$20,000**
- Meadowridge Public Library – Meadowridge Kitchen. **\$5,000**
- Sleep in Heavenly Peace – No Kid Sleeps on the Floor. **\$2,500**
- WayForward Resources – Supplies to Help Kids Start the School Year. **\$3,500**

Community Development – \$50,000

Funding this year focused on community centers and public spaces.

- Badger Rock Community Center – Center Furnishings and Amenities. **\$15,000**
- Kennedy Heights Community Center – New Adult Programs and Activities. **\$15,000**
- Madison Parks Foundation – Lakefront Porch Project Capstone Grant. **\$10,000**
- Wil-Mar Neighborhood Center – Violence Prevention Through Movement. **\$10,000**



Offering a Space for BIPOC Dancers to Learn and Grow

KLJ Movement

Since its inception in 2020, KLJ Movement has been bringing accessible, BIPOC-centered dance programs to the Madison community. Founded on the pillars of liberation, compassion, social justice, authenticity, joy and knowledge, KLJ Movement offers a space for novice and professional dancers to learn, grow and develop while emphasizing the importance of the contributions of BIPOC individuals in the dance styles it teaches.

KLJ Movement's Founder and Executive Director, Kyra Johnson, explained, "In my dance classes growing up, I often found that I was the only Black woman in the room. This experience drove me to provide a space where all genders, races and body types are celebrated and uplifted."

KLJ Movement is building fellowship by offering a wide range of classes and workshops for all ages. A scholar program for youth and teens, a professional dance company, movement workshops for adults, and a community impact program all are housed within KLJ Movement. The community impact program has connected with 23 organizations to bring dance classes and workshops to youth and adults around the state. "Everything we do is very intentional and rooted in our six pillars," Johnson commented. "We offer dance styles that aren't always offered in traditional dance spaces, but also tap into those traditional styles that have historically excluded Black and Brown folks."

You can learn more about KLJ Movement at kljmovement.org.

Elderly – \$200,125

Projects included activities to engage isolated seniors, arts programming at senior centers, transportation enhancement, and helping older adults find and keep stable housing.

- Bayview Foundation – Expanding Senior Programming and Amenities. **\$50,000**
- DeForest Half Century Club – Technology to Assist Older Adults and Staff. **\$10,000**
- Goodman Community Center – Senior Food Program Expansion. **\$50,000**
- Habitat for Humanity – Senior Home Repair Program. **\$25,000**
- Infamous Mothers – Stabilizing Housing for Elderly Black Women. **\$10,000**
- Little John's Kitchens – Evening Meals on Wheels for the Elderly. **\$25,000**
- MCF Fund for the Elderly – Building the Fund for the Elderly. **\$17,925**
- Middleton Senior Center – Sound System and Large Screen TV. **\$5,800**
- Monona Senior Center – Social Connection for Seniors. **\$3,400**

Environment – \$11,000

Funding covered environmental litigation to decrease conservation project delays.

- Gathering Waters – Ending Spending Blocks on Conservation Projects. **\$11,000**

Faith Communities – \$60,700

Funding is designed to support 21 donor-designated faith communities in eastern Dane County. Projects included community outreach, creating gathering spaces and meal programs.

- Burke Lutheran Church – Community Outreach. **\$9,200**
- Monona United Methodist – Free Community Meals. **\$15,000**
- St. Luke's Episcopal Church – Building Community Through Arts, Food and Story. **\$11,500**
- St. Stephen's Lutheran Church – Community Gathering Space. **\$25,000**

Health and Blindness – \$119,000

Projects helped combat blindness in India through free medical examinations, surgery and eyewear.

- Aravind Eye Foundation – New Approach for School Eye Health. **\$21,000**
- Combat Blindness International – Certified Ophthalmic Paramedics Training. **\$73,000**
- VisionSpring – Affordable Vision Care. **\$25,000**

Homeless – \$28,000

Projects included winter assistance and essential services.

- Bethel Lutheran Church – Homeless Ministry Winter Clothing. **\$8,000**
- Lutheran Social Services – Off the Square Club Homeless Services. **\$20,000**

Learning – \$33,200

Projects included expansion of after-school programs, mobile library programming and driver's education.

- BadgerBOTS Robotics – Engineering A MASTERPIECE. **\$5,200**
- Middleton Public Library – Bookmobile Programs and Materials. **\$17,500**
- Theresa Terrace Neighborhood Center – Teen Driver's Education Program. **\$5,000**
- Wisconsin Academy of Sciences, Arts & Letters – Presentation and Outreach Equipment. **\$5,500**

Sports and Recreation – \$4,800

Projects provided support for sports and recreation activities around the state.

- Geneva Lakes Family YMCA – Rock Steady Boxing. **\$1,800**
- Marshfield Sandlot Baseball – Marshfield Baseball Classic/Badger State Games. **\$1,500**
- Sonic Sports Club – Youth Soccer Program Scholarships. **\$1,500**

Women and Girls - \$12,800

Projects included training, recreation, and assistance for women facing violence and exploitation.

- Foundation for Dane County Parks – Women's Chainsaw Workshops. **\$1,400**
- UNIDOS Against Domestic Violence – Assistance to Women Facing Domestic Violence and Sexual Assault. **\$5,400**
- Women in Aviation – Aviation Festival at the Middleton Airport. **\$1,000**
- Yada Project – Assistance for Exploited/Trafficked Women. **\$5,000**



Introducing Girls to the Thrill of Flying Women in Aviation – Four Lakes Chapter

In the United States today, less than 7% of pilots are women. Women in Aviation International aims to bridge this gap by introducing girls and women to the thrill of aviation and STEM fields. Christy Beneke, President of the Four Lakes Chapter of WAI, explained, “Exposure to aviation and STEM fields at a young age for girls is critical to plant a seed that this career is a possibility for them.”

MCF awarded a \$1,000 grant to WAI, Four Lakes Chapter for its Aviation Festival on Girls in Aviation Day. The festival was held at Middleton Airport and drew nearly 200 girls and their families.

“Participants traveled from station to station learning about navigation, weather, air traffic control, gyroplanes, helicopters, preflighting an airplane, flying and more,” added Beneke. The festival also included more than a dozen aircraft that participants could sit in and explore, along with flight simulators to gain experience controlling a plane.

This annual festival empowers women and girls through hands-on activities that introduce them to aviation career paths and Wisconsin's aviation community.

You can learn more about WAI at waifourlakes.wordpress.com.

A Fund for Women Celebrates 30 Years

A Fund for Women was founded in 1993 when Jane Coleman, who was then the Executive Director of Madison Community Foundation, called on a group of generous women to start an endowment fund focused on charitable giving for women's issues.

These original donors gave \$100,000 to launch the fund; at the end of 2023, together with additional gifts over the years, the fund had a value of approximately \$4 million.

Since 1993, AFFW has provided 179 grants totaling more than \$2 million to provide the women of our community with educational and economic advancement, safe havens and housing, and family-supporting careers.

The fund celebrated its 30th anniversary in 2023 by awarding \$150,400 to 13 organizations. "When A Fund for Women started 30 years ago, it would have been hard to imagine awarding more in grants than the fund's entire starting value," Sue Gaard, Chair of A Fund for Women's advisory committee, shared. "We are grateful for our supporters and fundholders who made this growth possible. Economic security for families in Dane County happens when we invest in women."

Learn more about AFFW's history as founding donors share their stories in the video "Celebrating 30 Years of A Fund for Women," found on our website at madisongives.org/affw30years.



Jane Coleman founded A Fund for Women
30 years ago.

AFFW's 2023 Grants

Bayview Foundation

\$10,400 (year two of a two-year grant) to the Women's Advancement Planning Pilot team to identify barriers keeping Bayview's women and girls from success.

Centro Hispano

\$15,000 to the Latinas in Savings initiative, overcoming barriers to saving through culturally competent financial education and one-on-one support.

Domestic Abuse Intervention Services

\$5,000 toward operating the DAIS shelter, which provides support and resources to women fleeing domestic abuse.

Friends of the UW Odyssey Project

\$13,000 to provide wrap-around financial support for women in the UW Odyssey Project so they can focus on continuing their education.

Latino Academy of Workforce Development

\$10,000 to mentor young-adult Latinas, providing Spanish-language GED courses, bilingual workforce training, college applications and job searches.

Literacy Network

\$10,000 to the Community English program, teaching women English language skills through online and in-person classes at public schools and libraries throughout Dane County.

Madison Reading Project

\$500 to the Empowering Girls Through Literacy program, connecting girls to books that affirm and reflect their identities.

Omega School

\$15,000 to provide personalized instruction, virtual learning platforms and wrap-around support services for women pursuing a GED or HSED.

OutReach LGBTQ+ Community Center

\$15,000 to the Transgender Women Employment Program to offer mentoring, career and financial wellness coaching, and connections to LGBTQ+ friendly employers.

Road Home Dane County

\$5,000 to the Women's Employment and Training Fund, offering financial assistance to women in housing programs who are working toward obtaining and maintaining employment.

UNIDOS

\$30,000 to the Mujeres Adelante (Women Moving Forward) Project, facilitating economic and financial independence for Latina survivors of domestic abuse, sexual assault and human trafficking.

Wisconsin Women's Business Initiative Corporation

\$10,000 to provide one-on-one mentoring, training and access to capital to improve economic growth and success for women entrepreneurs.

YWCA

\$11,500 to the Third Street Program, providing affordable housing options and rental, transportation, employment, education and moving assistance to single mothers.



Latino Academy of Workforce Development graduates.

A Fund for Women Funds

A Fund for Women Grantmaking

Millie Baldwin/Hattie Bakke Fund for A Fund for Women

Diane Ballweg Women Soaring Above and Beyond Fund for A Fund for Women

Joyce J. Bartell Fund for A Fund for Women

Donna McDowell Beestman Fund for A Fund for Women

Lewis & Mary Kay Brooks Family Fund for A Fund for Women

Julie L. Buss Fund for Women and Girls

Elizabeth M. Cantor Endowment for A Fund for Women

Carter/Rakentzes Fund for A Fund for Women

Ann Casey Fund for A Fund for Women

The Women of the Derilyn Dean Cattellino Fund, Derilyn, Deborah and Beth

Joan Collins JoJo Fund to Support AFFW in honor of Grandchildren Sophia, Isabella, Caden & Christian

Megan Correll Family Fund for AFFW

Betty Harris Custer Fund for A Fund for Women

Nora Lee Moore-Davis Fund for A Fund for Women

The DoMa Strong Women Fund for A Fund for Women

Deirdre W. Garton Fund for A Fund for Women

Franklin H. Gietzel Fund for A Fund for Women

Janet Amundsen Gietzel Fund for A Fund for Women

Doris J. Hanson Fund for A Fund for Women

In Honor of Emilie Taylor Holmes Fund for A Fund for Women

Ava Louise King Fund for A Fund for Women

The MacKenzie Women's Fund for A Fund for Women

In Memory of Sylvia Melli-Jacobs Fund for A Fund for Women

Josephine Musser Fund for A Fund for Women

Melany Stinson Newby Fund for A Fund for Women

Richard & Peggy Parfitt Fund for A Fund for Women

Proud Mary Fund for A Fund for Women

Judy Schwaemle Fund for A Fund for Women

Mary Ellyn Drury Sensenbrenner Fund for A Fund for Women

Dr. Beverly S. Simone Fund for A Fund for Women

Jo Ann Six Fund for A Fund for Women

Niki and Muffy Sollinger Fund for A Fund for Women

Muriel Strickland/Teresita Barroquillo Fund for A Fund for Women

Esther Hougen and Martha Taylor Fund for A Fund for Women

Helen S. Wendel Fund for A Fund for Women

Samantha M. Weston & Cheryl Rosen Weston Fund for A Fund for Women

Anne Wolman Fund for A Fund for Women

Women Who Roar Fund for A Fund for Women

Women's Club of Madison Fund for A Fund for Women

Marie A. Wunsch Fund for A Fund for Women

Finance and Operations

Both of MCF's investment portfolios rebounded strongly from last year's losses with strong year-end returns. Even more importantly, given MCF's long-term investment horizon, our 10-year and 15-year portfolio returns remain strong.

MCF's investment committee and Commonfund, which functions as our outsourced chief investment officer, continue to favor heavy portfolio allocations to equities for their historically higher returns. As you can see from the graphs on this page, both portfolios have smaller allocations to fixed income than to equities and other risk assets. This exposure to risk is mitigated by the perpetual investment horizon of MCF's endowments.

MCF continues to perform well compared to its community foundation peers. MCF's goal is to achieve top quartile (75%) of performance against our peers. At the end of 2023, the diversified portfolio was in the top decile performance at the three- and 10-year marks.

Target Asset Allocations

Diversified Endowment Fund Portfolio

(Managed by Commonfund)

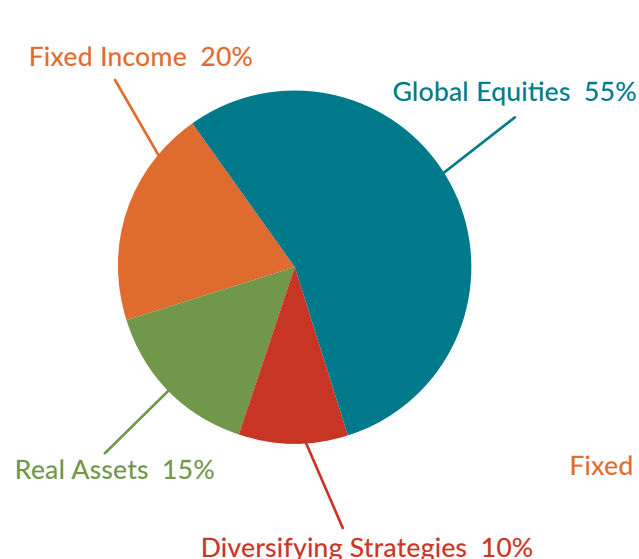

Environmental, Social, Governance Endowment Fund Portfolio

(Managed by Boston Trust Walden)

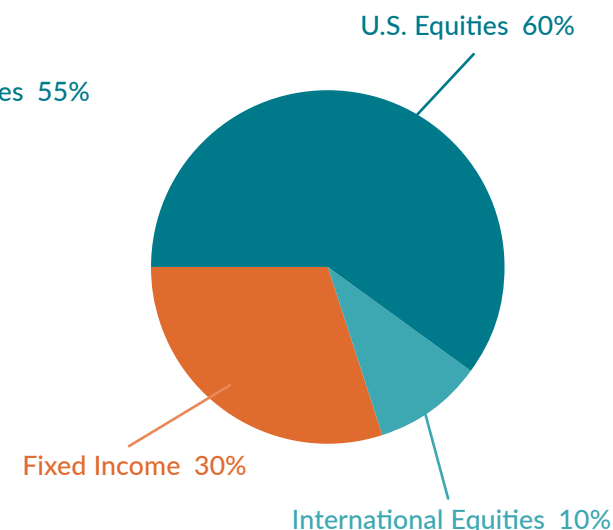

Investment Performance as of 12/31/23

All returns shown are annualized.

	1 YEAR	3 YEAR	5 YEAR	10 YEAR	15 YEAR
Diversified Portfolio	10.2%	6.5%	8.8%	7.1%	8.2%
<i>Benchmark</i>	11.2%	4.8%	8.7%	6.4%	7.5%
ESG Portfolio	13.4%	5.3%	9.6%	7.8%	9.1%
<i>Benchmark</i>	19.0%	5.3%	10.4%	8.3%	9.7%

ASSETS	DEC. 31, 2023	DEC. 31, 2022
Cash and cash equivalents	\$ 26,929,440	\$ 31,933,123
Certificates of deposit	5,502,000	1,752,000
Prepaid expenses	26,859	32,738
Beneficial interest in charitable lead annuity trust	408,930	493,328
Investments	365,585,979	325,814,163
Operating lease right-of-use asset	448,243	553,304
Other assets	1,274,680	—
Property, furnishings and equipment, net	146,011	185,522
Total Assets	400,322,142	360,764,178

LIABILITIES		
Grant commitments	1,066,650	884,150
Funds held for other organizations	35,042,455	32,082,363
Gift annuity liability	1,120,576	1,088,546
Operating lease liability	503,313	612,685
Other liabilities	203,365	216,828
Total Liabilities	37,936,359	34,884,572

NET ASSETS		
Net assets without donor restrictions	361,976,853	325,386,278
Net assets with donor restrictions	408,930	493,328
Total Net Assets	362,385,783	325,879,606

TOTAL LIABILITIES AND NET ASSETS	\$ 400,322,142	\$ 360,764,178
-----------------------------------------	-----------------------	-----------------------

REVENUE, GAINS & OTHER SUPPORT	2023	2022
Contributions	\$ 8,479,085	\$ 27,994,265
Investment income (loss)	43,019,180	(35,768,017)
Administrative fees from funds held for others	281,993	213,041
Total Revenue, Gains & Other Support	51,780,258	(7,560,711)

EXPENSES		
Grants	12,522,072	18,888,068
Personnel	1,970,859	1,695,862
Professional development	45,098	28,275
Office facilities and equipment	181,649	193,579
Office operations	128,844	118,327
Professional fees and dues	240,741	145,441
Communications and marketing	126,333	128,836
Meetings, events and travel	58,486	89,705
Total Expenses	15,274,082	21,288,093

CHANGE IN NET ASSETS		
Net assets at beginning of year	\$ 325,879,606	\$ 354,728,410
Net assets at end of year	\$ 362,385,783	\$ 325,879,606
Total Change in Net Assets	\$ 36,506,176	\$ (28,848,804)

The 2023 and 2022 Consolidated Statements of Financial Position and Consolidated Statements of Activities are currently undergoing audit by Baker Tilly US, LLP. Copies of the completed reports are available at Madison Community Foundation's office or online at [madisongives.org](https://www.madisongives.org).

Madison Community Foundation complies with all applicable state and federal reporting requirements.

Gifts to MCF Community Funds

These funds support MCF's grantmaking, priorities and operations, including our Community Impact and Field of Interest funds to benefit Arts and Culture, Basic Needs/Social Services, Children and Youth, Community Development, the Elderly, the Environment, Learning, and Nonprofit Capacity Building.

Thank you for your gifts!

2023 Donors to MCF Funds

Anonymous (38)	Patricia Bjorgaard	Susan J. Curtis	Cynthia Gee
Nancy M. Abraham	Michael Blake	James E. Dahlberg and Elsebet Lund	Barbara A. Gessner
Julius and Hildegard Adler	Susan M. DeGroot Boucher and Joseph W. Boucher	James and Nancy Dast	Enid and Tyrone Glenn
Jeremy Akins	Ann C. Boyer	Kathy and Chris Davis	Valy T. Goepfrich
Alliant Energy Corporation	Andrew Boyle	Barbara Delmhorst	Dr. and Mrs. James Goldstone
Amanda White Consulting	Bob and Mary Brennan	Kim and William Donovan	Mr. and Mrs. Mike Grosso
AmazonSmile Foundation	Nathan and Christine Brinkman	Jim and Jessica Doyle	Peg and Craig Guse
American Legion Post 62 Columbus, Wisconsin	Katherine F. Brophy and Marybeth Wilk	Danielle Dresden	Terry L. Haller
Emy Andrew	Diane and Richard Broughman	Sally J. Drew	Beth A. Hankins
Kristine D. Andrews	Marion Frances Brown	Lloyd and Patrick Eagan	Jennifer and John Hannon
Rima and Michael Apple	John Brugge	Estate of Kate E. Edwards	W. Lee Hansen
Suzanne Askey	Charles and Joanne Bunge	James R. Eisner	Jon Heinrich
Norman W. Bair	Mary P. Burke	Kyle and Mary Engelke	Loretta A. Himmelsbach and Marcy A. Worzala
Helen H. Baldwin	Barbara M. Carr	Vikki and Tim Enright	Anne and William Hunnex
Christine and Christopher Barden	Ellen Childress Bechtol	Miles and Amy Epstein	John and Karen Icke
Elizabeth and Charles Barnhill	Roshni Chowdhry	Mary and Ray Evert	Steve Iltis
Jessica Bartell and William Ehrhardt	Jayson C. Chung	David K. Falk and Jo Anne Robbins	Ms. Margaret Irwin
Janneke C. Baske	Colleen Clary	Fast Enterprises	Natalie Isensee
Susan and Ellis Bauman	Pamela R. Clinkenbeard	Daniel B. Fields and Jeanne Behrend	Carmen and Greg Jeschke
Linda Baumann	Constance S. Clune	David Flanagan and Maureen McGlynn Flanagan	Gary and Lynn Johnson
Kurt M. Benzine	Jane Taylor Coleman	Jan Marshall Fox	Lee and Rosemary Jones
Linda and Niles Berman	Joan V. Collins and William J. Waldbillig	Mark A. Frankel	Vickie and Mike Julka
Janine Bessemer	Community Foundation of Broward	Albert C. Friedman and Susan M. Tikalsky	Valerie and Andreas Kazamias
Barbara Bickford	Jack Connelly and Terri Connelly Cronk	Marianna Mayer Fuchs	Steve King
Susan H. Bickley	Jennifer and Timothy Conroy	Kay C. Gabriel	Mary E. Klink
William and Laura Bird	Jonathan D. Cooper and Jane M. Richard	Rosemary E. Gall	Andy and Nancy Kosseff
Jason Bittner and Sarah Kissel	Susan and Howard Cosgrove	Steve and Marinda Gansmoe	Diane Kostecke and Nancy Ciezki
	Barbara and Ted Crabb	Janice and William Gavinski	Douglas and Joan Kozel

Amy Krohn
Estate of Joan H. Kuypers
Kwik Trip, Inc.
Andrew Laurent
Alan Lee and Margie Moeller
Tyler Leeper
Lisa Lehman
Joan Lerman and Kenneth O'Neill
Joseph Lloyd
Barbara R. Widder-Lowry and
Paul Lowry
Anne M. Lucke
Peter and Jill Lundberg
Karen K. Lundquist
Stewart Macaulay
Douglas and Norma Madsen
James F. Mand
Bradley and Susan Manning
Georgia and Michael Manning
Terry Marshall and Lesley Johnson
William C. and Barbara J. Marten
Thomas Mathews
Harold and Christine Mayer
Brian R. McCormick and
Robert B. Latousek
Brent and Deborah McCown
Hildegard McGown
Chandler L. McKelvey
Cary and Brenda McNatt
Gary and Lynn Mecklenburg
Meghan M. Meeker
Ronald A. Mensink
Mark and Jo Miller
Steven J. Mintz
Shelley M. Moffatt
Jim and Pat Moore
Marianne and Bob Morton
Mary Elizabeth Murray
Dr. Andrea Musher

Tonia L. Neustifter
Virginia W. O'Brien
Mary K. O'Connor and
Robert F. Bocher
Jeff Ohnstad
Martha Olsen and Bob Nolan
Peter and Cheryl Olson
Bill and Kathleen Owens
Anthony and Tina Pelletter
Donald and Marion Peterson
Sandra J. Pfahler
Sarah and Patrick Pfau
Evan Pizer
Martin and Lynn Preizler
Promega Corporation
Leanne Puglielli
Barbara Putta
James and Melanie Rane
Mary Ann and Richard Reale
Renaissance Charitable
Foundation, Inc.
Fred and Nancy Risser
Jean Roberts and John Voegeli
Bird Ross and Tom Loeser
John R. Ross
Luke J. Sackash
Dolores Sagami
Sarah Schaettle
Ellie and Paul Schatz
Nancy Schraufnagel
Eric and Jane Schulenburg
Valerie Shatavsky
Gail B. Shea
Grace Shields
Shive-Hattery Architecture +
Engineering
Judy and Ben Sidran
Brent Sieling and Megan Schliesman
Joseph H. Silverberg

Jo Ann Six
Ronald R. Sklansky
Lee and Marian Sorensen
Lon and Sue Sprecher
Amy Squitieri
Sandra E. Stark
Sharyn and Carl Stumpf
Millard and Barbara Susman
Martha A. Taylor and
Gary L. Antoniewicz
Estate of Natalie A. Tinkham
Victoria A. Topp
Bonnie Trudell and Jo Kollath
Edward and Susan Tuecke
Marilyn C. Unruh
Sharon M. Vancil
Robert and Susan Vig
Richard Wagner and Danielle Pacha
Arnold and Ellen Wald
Ron and Peg Wallace
Beth A. Weber
Peter Weiler
Philip and Corinna Wells
Sarah White
William F. White
Elizabeth S. Whitesel
Eric and Margaret Wilcots
Peter C. Williams and Sandra L. Esrael
Sally Wilmeth and Terry Geurkink
Barbra H. Winter
Bonita Wise
Robert and Emily Wixson
Lewis Wolman
Ben Yahr
Jim D. Young and Peggy Kratz
Martha G. Young
Margie Zilic
Stephen and Janet Zimmerman

Named Community Impact Funds

Jeff and Angela Bartell Community Impact Fund
Bowles Family Fund
Megan E. Christiansen Fund
Loree & Wynn Davies Family Fund
Jane Eisner Community Impact Fund
Founders Fund
Boris and Terry Kiss Frank Community Impact Fund
John and Mary Frautschi Fund
Garver Memorial Unrestricted Fund
Charles and Janet Gietzel Fund
Irwin A. and Robert D. Goodman Fund
Anna Marie Graber Martens Fund
Grutzner Family Fund
Lyle Hill Unrestricted Fund
Louis Hirsig Unrestricted Fund
Whitford and Becky Huff Unrestricted Fund
June E. Johnson Community Impact Fund
Richard and Rosemary Johnson Fund
Phil Kammerer Fund
Phillip A. Levy Charitable Fund
Jean and Walter Meanwell Community Fund
Stephen D. Morton Community Impact Fund
Edward F. Obert Unrestricted Fund
John and Carolyn Peterson Fund
Cleo and Glenn Sonnedeker Unrestricted Fund
Michael Stieghorst and C. Sue Conley Fund
Frederick C. Suhr Fund
Robert W. Taplick Memorial Unrestricted Fund
Ann Tiemann Unrestricted Endowment Fund
Robert and Dorothy Troller Community Impact Fund
Anne and Martin Wolman Unrestricted Fund
Doris Woychik Unrestricted Fund
Louise Young Unrestricted Endowment Fund
Ruth & Allen Zacharias Community Impact Fund

Giving Partner Funds

MCF's regional giving partners are dedicated to strengthening their communities. They partner with MCF for efficiency and expertise, and award grants to fund schools, parks, community centers and other local programs. Each giving partner is represented by an advisory committee of residents from that community, which raises resources and recommends grants from their endowments. If you'd like to learn more about the work giving partners are doing, visit madisongives.org/partners.



The Columbus Area Endowment works to enhance the community's vitality through grants to local organizations.

Columbus Area Endowment & Affiliate Funds

CAE enhances the cultural, educational and economic vitality of the community by supporting the well-being and quality of life of all Columbus-area residents.

- Columbus Area Aquatic Center Fund
- Columbus Area Endowment
- Columbus Area Endowment Passthrough Fund
- Columbus Fall River Rotary Club "Good Works" Fund
- Columbus School District Endowment
- Columbus School District Passthrough Fund
- Conlin Family Fund
- Parry F. Lueders Fund
- Mary & John Roche Fund
- Alice Schmidt Fund for Professional Development
- Sharrow Family Fund



Members of the Lodi Area Community Endowment advisory committee awarded grants to nine local initiatives in 2023.

Lodi Area Community Endowment & Affiliate Funds

LACE is proud to support projects that make Lodi a vibrant community. Thanks to the generosity of community members, LACE has continued its mission to enhance the quality of life within the greater Lodi area.

- Lodi Area Community Endowment
- Lodi Area Community Passthrough Fund
- Duane M. and Marilyn H. Kirking Scholarship Fund
- Kozel Scholarship for Lodi High School
- Reppen Scholarship for Lodi High School
- Herold & Lois Ryan Scholarship for Lodi High School
- Larry and Judy Wieland Scholarship



The Friends of San Damiano received a 2023 grant from the Monona Fund.

The Monona Fund & Affiliate Funds

The Monona Fund was established to help support the community of Monona by supporting charitable causes with a vast reach.

- The Monona Fund
- The Monona Fund Passthrough



Tri 4 Schools was one of the Middleton Endowment's 2023 grant recipients.

Middleton Endowment & Affiliate Funds

ME enhances the quality of life in the Middleton area for present and future generations.

- Middleton Area Public Lands Endowment (MAPLE) Fund
- Middleton Endowment
- Middleton Endowment-Environment, Social and Governance Fund (ESG Fund)
- Middleton Community Passthrough Fund
- Marlette E. Larsen Family Fund
- Standard Imaging Foundation Fund



Supporters of the Rio Community Foundation gathered at the organization's grant award event in November.



Portage Area Community Fund sponsored a canoe by artist Rubie-Ann Kohn as part of the community's Canoes on Parade.

Portage Area Community Fund & Affiliate Funds

PACF's vision is that Portage and the surrounding area will continue to build on its history by embracing the future through its thoughtful and giving citizens.

- Portage Area Community Fund
- Portage Area Community Fund Passthrough
- Marion and W.J. "Dietz" Eulberg Scholarship
- Leifheit Giving Fund
- The James and Alice Richardson Scholarship Fund
- Saving Lives Everyday Fund

Rio Community Foundation & Affiliate Funds

RCF is dedicated to preserving and enhancing the quality of life for people of all ages in Rio and encouraging support for education, agriculture and community development.

- Rio Community Fund
- Rio Community Foundation - Agricultural Fund
- Rio Community Foundation - Athletics Fund
- Rio Community Foundation - General Education Fund
- Rio Community Foundation - Library Fund
- Biddle Family Agricultural Scholarship Fund for Rio
- Biddle Family Scholarship Fund for Rio
- Strmiska Fund for the Rio Community

Advised, Designated, Field of Interest, Nonprofit and Scholarship Funds

Anonymous (30)	Antoniewicz-Taylor Family Fund	Bell Laboratories, Inc. Fund	Adolph C. and Eugenie M. Bolz Family Fund
100 Black Men of Madison Scholarship Fund	Arnol Family Gift Fund	The Benches Fund	Daniel and Stacey Bormann Family Fund
50 Years of Giving Life Fund	Allen Arntsen and Elizabeth Erickson Charitable Fund	Benson Family Fund	Boys and Girls Club of Dane County Fund
786 Fund	Arts Access Fund for use of the Overture Center for the Arts	Tyler J. Berg Memorial Scholarship Fund	Boys & Girls Club of Dane County McKenzie Regional Workforce Center Endowment
Academy of Breastfeeding Medicine Founders Endowment Fund	ARTS for ALL Wisconsin Fund	Al and Dana lin Bernstein Endowment Fund	Bradley Family Fund
African American Ethnic Academy Red Balloon Fund	Create Wisconsin's Future Fund	Al and Dana lin Bernstein Fund	Marcia Bradley Advised Fund
Agrace HospiceCare Endowment Fund	Attic Angel Association Fund	Matthew Berry Endowment Fund	Todd & Jerilyn Bramson Family Fund
Educational Foundation of the Albany Community	George H. and Shirley C. Austin Advised Fund	Charles D. Bert Fund for the Elderly	Brandt Advised Fund
Educational Foundation of the Albany Community (Passthrough)	Ayer Enrichment Fund	Beyond the Page Fund	Brandt School Forest Endowment Fund
Aldo Leopold Foundation Fund	Arnol Family Fund for the Badger Prairie Needs Network	Bicycle Federation of Wisconsin Endowment Fund	Brat Fest, Inc.
Aldo Leopold Foundation Future Leaders Endowment	Badger Rock Neighborhood Center Endowment	Biermeier-Hanson Family Fund	David Braun Dane County Humane Society Fund
Aldo Leopold Nature Center Endowment Fund	Baer Family Futures Fund	Big Brothers/Big Sisters Foundation Fund	Keani Braxton Black Excellence Music Scholarship
Altrusa Fund	Diane Ballweg Performance Fund for Madison Youth Choirs	Black Earth Public Library Endowment Fund	Keani Braxton Black Excellence Music Scholarship Award 2022
American Family Insurance Co. Fund	Maurice and Cecilia Barnard Scholarship Fund	Black Point Preservation Fund	Breakfast Optimist Foundation of Madison Fund
American Girl Fund for Overture Center	Bartell Community Theatre Endowment	Blake Family Fund	Breunig-Paska Fund
American Girl's Fund for Children	Bartell Theatre Passthrough Fund	Steve and Beth Blakeslee Family Foundation	Briarpatch Youth Services Fund
American Players Theatre Fund	Jeff and Angela Bartell Charitable Fund	Rebecca Blank and Hanns Kuttner Fund	Dean and Becky Bridge Fund
Ronni Jones APT Children's Fund	Bartels Family Fund	Terese Allen & Jim Block Fund	Brooks-Rockenbach Fund for Literacy Network
Ms. Milele Chikasa Anana Scholarship	Dr. Bill Bartlett Sports Medicine Fund	The Bloom Women Fund	Brooks-Rockenbach Fund for Restoring Hope Transplant House
Anbu Fund	Bartlett Family Fund	Tom & Shaila Bolger Fund	The Brosnan and Flessas Family Fund
Amos and Marcia Anderson Fund	Tommy Bartlett Medical Research Fund	Bolger Family Fund for WYSO	BRPA Easement Endowment Fund
Dr. A.D. and Phyllis Anderson Fund	Chuck Bauer & Chuck Beckwith Fund	Bolick Family Endowment	Frederick Brumm Fund for Agrace Hospicecare
Bob and Pat Anderson Fund	Susan and Ellis Bauman Fund	Tasha E. Bolton Scholarship Fund	Frederick Brumm Fund for Dane County Humane Society
The Dick, Jill and Newman Anderson Charitable Fund	Walter Bauman Mental Health Fund	Bolz Family Endowment Funds	Buck's Green Light Scholarship Fund for MATC
Henry A. Anderson III Fund	Bayside Fund	Boys and Girls Club of Dane County	Buck's Green Light Scholarship Fund for UW-System
Morris Andrews Memorial Endowment	Bayview Foundation Endowment	Gathering Waters Conservancy	Jane Burrows Buffett Scholars Program Endowment
Angel's Wish Endowment Fund for Animals	Darrell Bazzell Fund	Glaciers Edge Council of Boy Scouts of America	Jane Burrows Buffett Endowment for Omega School
James and Marilou Angevine Fund	Dave and Terri Beck-Engel Scholarship Fund	Grace Episcopal Church	Jim and Cathie Burgess Family Fund
George M. Anglin Memorial Fund	Paul and Kathleen Beckett Passthrough Fund	Madison Museum of Contemporary Art	
Robert P. Annen Educational Scholarship Fund	Florence M. Behrens Campership Fund	Madison Opera	
	Bek-Gran/Hovind Children's Fund	Madison Symphony Orchestra	
	Belleville Public Library Fund	MATC Foundation	
	Hugh & Joyce Bell Family Fund	Olbrich Gardens	
		Salvation Army of Dane County	
		Tenney Nursery and Parent Center	
		Wisconsin Youth Symphony Orchestra	



Anthony D'Alessandro & Alison Tenbruggencate Odyssey Health Care Scholarship Fund

Anthony D'Alessandro and Alison Tenbruggencate created a scholarship fund in 2023 to provide support for UW Odyssey Project students who are interested in pursuing a career in healthcare.

Joan and Dale Burke Fund
Mary P. Burke Education Fund
Mary P. Burke Fund for Girls & Women
Business Forum Foundation Fund
Brian Butler and Carolyn Lazar Butler
Endowment Fund
Butler Passthrough Fund
Dr. Frank & Cindy Byrne
Donor Advised Fund
Dr. Frank & Cindy Byrne Passthrough Fund
Cheryl Cady Memorial Fund for DAIS
Major Bennie L. Canty
Memorial Scholarship
Capital K9s Endowment Fund
Capital Springs Endowment Fund
Denis O. Carey and Carol Koby Carey Fund
Carpenter Family Endowment

Carpenter Family Fund
Ann Casey and Robert Laux Family Fund
Martha and Charles Casey Fund
Centers for Prevention & Intervention Fund
Central Wisconsin Center Education Fund
Centro Hispano of Dane County
Passthrough Fund
Centro Hispano of Dane County
Technology Fund
Rick Chandler & Heidi Pankoke Fund
Charitable Gift Fund
Craig and Karen Christianson Fund
Laura E. Chritton & William E. Chritton
Scholarship Fund
Clean Lakes Alliance - Frozen Assets Fund
Clean Wisconsin Environmental
Legacy Fund

Clean Wisconsin Environmental
Litigation Fund
Kevin Cleary Foundation
Coe Family Advised Fund
Carol Cohen Fund
Marcus and Sheila Cohen Advised Fund
Cory Ryan Cole Memorial Fund for DAIS
Jane Taylor Coleman Fund
Joan V. Collins Fund
Columbus High School Class
of '65 Scholarship
Combat Blindness International Fund
Common Wealth Development Fund
Community Action Coalition
Anti-Poverty Fund
Community Living Connections, Inc.
Endowment Fund
Community Restorative Justice Endowment
Community Restorative Justice Fund
Community Shares of Wisconsin
Endowment Fund
Conley Family Fund
Owen Connolly & Harold Sundberg
Memorial Fund
Maria del Rosario Covarrubias
Educational Opportunity Fund
Cream City Charities Passthrough Fund
Cream City Fund
CTM Productions Endowment Fund
Nancy Thurow Memorial
Endowment for CTM
CUNA Mutual Group Fund
Ron and Dorothy Daggett Endowment Fund
Stuart Daily Seeds of Learning Fund
Dane County 4-H Leaders'
Association, Inc.
Dane County Bicycle Association Fund
Dane County Cultural Affairs
Commission Fund
Dane County Fair Youth Foundation
Endowment Fund
Dane County Farmer's Market
Scholarship Fund
Dane County Humane Society
Endowment Fund

Dane County K-9 Fund
Dane County Youth Fund
Elizabeth C. Davies Fund for
Family and Child Development
Andrew & Beverly Davison Fund for
Disadvantaged Children & Youth
DeAtley Family Foundation
Deerfield Community Center
Endowment Fund
DeForest Area Public Library Endowment
Raymond and Eunice Devine Fund
David and Sue Diericks Fund
Doug and Kathy Dittmann Fund
Herb and Dottie Dittmann Fund
Charlotte Dixon Scholarship
The Donata Fund
Donley Family Fund
Victor and Carol Dorn Family Fund
Downtown Madison Fund
Driftless Area Land
Conservancy Endowment
Dugout Club
Eagle School Fund
Lorna Quarles Fox Memorial Fund
for Eagle School
Eagle-Vanguard Swimming Fund
Earth Science Women's
Network Endowment
EMCC Woody Carey Scholarship
Awards Fund
Herbert & Eunice Eberhardt Family Fund
Ecumenical Housing Corporation Funds
Ecumenical Fund for Faith Communities
Ecumenical Fund for Nutrition
Ecumenical Fund for Seniors
Ecumenical Fund for the Homeless
E.D. Locke Public Library -
McFarland Endowment
E.D. Locke Public Library - McFarland
Endowment (A)
Effigy Tree Maintenance Endowment
James Eisner Fund

Jane Eisner Fund
 Jane Eisner Giving Fund
 Mark Elsdon & Erica Liu Fund
 Enhancement for the Elderly
 Daniel W. Erdman Advised Fund
 Erdman Holdings, Inc. Fund
 Marshall Erdman Advised Fund
 Marshall Erdman Fund
 Erickson Family Fund
 Erik's Kids Day Fund
 Fund to Support the Jeffrey Clay Erlanger
 Civility In Public Discourse Award
 Alice Craig Erney Designated Fund
 Escher Family Fund
 Bill and Barb Escher Fund
 Evjue Foundation Great Performance
 Endowment Fund
 Family Service Fund
 Karen FASTER Passthrough Fund
 Bev Fergus Family Fund
 Fergus Family Fund
 Firemen's Park Endowment Fund
 The First Tee Allan Mitchell
 Endowment Fund
 Fitchburg Dog Park Fund
 Fitchburg Inclusive Playground
 Campaign Fund
 Fitchburg Public Library Endowment Fund
 Fitchburg Splash Pad Endowment Fund
 Stephen Fleischman Distinguished
 Lecture Fund for MMoCA
 Erica and Tony Fleming Fund for
 Boys & Girls Club of Dane County
 Folklore Village Endowment Fund
 Alex Fortney Scholarship
 Colleen Burns Memorial Fund
 Forward Theater Company Endowment
 Betty Franklin-Hammonds Memorial
 Scholarship Fund
 Bradley J. Franz Scholarship Fund
 John J. Frautschi Charitable Fund
 Walter and Dorothy Jones Frautschi Fund

Friends of Crime Response
 Friends of Dane County Parks
 Endowment Fund
 Friends of Dane County Parks
 Passthrough Fund
 Friends of Donald Park Endowment Fund
 Friends of Hoyt Park
 Friends of Monona Terrace Community
 and Convention Center Fund
 Friends of MSCR Endowment Fund
 Friends of Pheasant Branch
 Conservancy Glen and Joan Pulver
 Education Endowment
 Friends of Pheasant Branch Conservancy
 Restoration Fund
 Friends of Schumacher Farm Park
 Endowment Fund
 Friends of STARS Endowment Fund
 Friends of the UW Odyssey Project
 Friends of Yahara House Endowment Fund
 Belle and Clayton Frink Fund
 Frink Passthrough Fund
 Fund for Black Women's Wellness
 Fund for the Conservation & Preservation
 of Sid Boyum Sculptures
 Galanter Family Fund
 Garner Family Fund
 Roberta Gassman and Lester Pines
 Family Fund
 Andy Gauss Memorial Scholarship
 Eugene and Barbara Gehl Fund for
 Porchlight, Inc.
 Arnold G. and Jean E. Gehner
 Youth Services Fund
 Robert R. Gersbach Fund
 George and Candy Gialamas Fund
 Robert and Jenifer Gilbert Fund
 Mildred Gill Opera Fund
 Girl Scouts of Wisconsin -
 Badgerland Council, Inc.
 Giving Tree Fund
 Sherry and Al Goldstein Endowment Fund
 Al Goldstein Passthrough Fund
 Goodman Community Center
 Endowment Fund

Goodstock Fund
 Gooze Family Endowment Fund
 David Blaine Gray Memorial Fund
 Jim Green Memorial Fund for Monona
 Grove School District
 Eric Greiling and Margaret Tennesen
 Family Fund
 Greischar Brown Tzedakah Fund
 Sandra Grieger-Block Fund
 Carol Ann Grogan Memorial Scholarship
Groundswell Conservancy Funds
 Groundswell Conservancy Easement
 Endowment Fund
 Groundswell Conservancy Bolz
 Gift Endowment
 Groundswell Conservancy
 Match Endowment
 Fritz Gunkel Memorial Scholarship Fund
 for West High School
 Habitat for Humanity of Dane County
 Endowment Fund
 Burt Hable Memorial Scholarship Fund
 Habush Habush & Rottier Charitable Fund
 Haine / Fricano Family Fund
 Haller Fund
 Hancock Center for Movement Arts
 and Therapies
 Sally and Lee Hansen Passthrough Fund
 Harlan Philip Hanson Scholarship Fund
 Thomas L. and Linda J. Hanson
 Charitable Fund
 Thomas Hardin Scholarship Fund
 Don & Mary Harkness Fund
 Harlequin Fund
 Richard & Barbara Harper Fund for
 Wisconsin Chamber Orchestra
 Harr/Huggett Scholarship Fund
 Patricia Nichols Harrington Family Fund
 Bob Harris Memorial Community
 Recreation Fund
 Bob Harris Middle School Sports Fund
 Charles Hathaway Trust
 Hay Family Fund
 Cindy and Gary Heberling Fund

Heiner Family Fund
 Tim and Jana Heinrich Family Fund
 Vernon Hellenbrand Memorial
 Scholarship Fund
 Virginia and Perry Henderson Advised Fund
Henry Vilas Zoo Funds
 Henry Vilas Zoo Endowment
 Henry Vilas Zoo Passthrough Fund
 (Unrestricted)
 Entrance Redesign Fund for
 the Henry Vilas Zoo
 Fund to Enhance Accessibility of
 the Henry Vilas Zoo
 Passthrough Fund for Education,
 Conservation, Animal Welfare &
 Capital Projects at Henry Vilas Zoo
 Herlitzka Family Fund
 Charles M. Himel Fund
 Phillip and Ginger Hinderaker Fund
 Historic Madison, Inc. Endowment Fund
 John P. Hobbins Family Fund for
 Badger Chapter, American Red Cross
 John P. Hobbins Fund for
 Hillcrest Baptist Church
 Ho-Chunk Nation - Madison Area
 Endowment Fund
 Hodan Community Services,
 Inc. Endowment
 Catherine Esther Hokin Memorial
 Scholarship Fund
 Roger and Vivian Holten Band
 Scholarship Fund
Roy Hopko Endowment Funds
 Christ Presbyterian
 McClelland Foundation
 Zor Shrine
 Brian Howell Life Sciences Scholarship Fund
 Lydie Hudson Scholarship Fund
 Linda & John Hughes Giving Fund
 Husch Blackwell Charitable Fund
 Dave and Marcia Hyzer Fund
 Peter Iannone West High Memorial
 Scholarship Fund
 Ice Age Trail Alliance Endowment

New Funds Created in 2023

**MCF was honored to help establish
the following funds in 2023:**

The Beachley Fund
Belleville Mural Fund
Frances Huntley-Cooper Fund for Boys & Girls Clubs of Dane County
Veryl Courtier Evansville Scholarship Fund
Anthony D'Alessandro & Alison Tenbruggencate Odyssey Health Care Scholarship Fund
Friends of Aztalan State Park Interpretive Center Fund
Girl Scouts-La Follette High School Scholarship Passthrough Fund
Girl Scouts Courage, Confidence, and Character Scholarship
John Janty Memorial Scholarship
Karch Family Fund
Duane M. and Marilyn H. Kirking Scholarship Passthrough Fund
Duane M. and Marilyn H. Kirking Scholarship Fund
Shirley Kubly Fund for Henry Vilas Zoo
La Follette High School Aspire Scholarship
Caroline & Jim Liedtke Fund for Racial Justice
Madison Public Libraries Fund
Bruce W. and Ruth M. Marion Fund
Micah 6:8 Fund
Mighty Middleton Scholarship
Middleton Endowment-Environment, Social and Governance Fund (ESG Fund)
Persson Ward Giving Fund
Patricia Sanford and John Stott Fund
Supporting Black Futures Endowment
Urban Triage Endowment (Agency)
Whitish Family Fund
Larry and Judy Wieland Scholarship
Wisconsin Women of Color Network Legacy Funds
Aren J. Wish Memorial Fund
Youth Piano Scholarship Endowment

The Ideal Builders Fund
Ideal Builders / Jennifer Schneider-Crubaugh Scholarship
Illuminate the Plate Passthrough Fund
Iltis Family Fund
International Crane Foundation Endowment Fund
IRB Fund
Anne Iwata and Darren Stucker Fund
Anne Iwata and Darren Stucker Fund for Music Education
Jaya G. Iyer Endowment Fund
Jamie's Hearts and Stars Fund
Janus Galleries Fund
Gordon and Beverly Jenkins Fund
Jenni and Kyle Fund
Bob Joers Family Memorial Scholarship
John A. Johnson Field Of Interest Funds
| Fund for Arts and Culture
| Fund for Community Development
| Fund for the Environment
John A. Johnson Scholarship Funds
| Beloit College
| Edgewood College
| Luther College
| Madison Country Day School
| MATC
| Milwaukee School of Engineering
| Northland College
| Ripon College
Robert G. and Betty H. Johnson Fund
Robert and Shirley-Dawn Jorgenson Fund
Junior League of Madison Endowment Fund
JustDane Changing Lives,
Changing the Community Fund
JustDane Social Justice Fund
Kanopy Dance Endowment Fund
Kanopy Dance Endowment Fund (Jefcoate)
Kary Fund for Children
Katrina's Kids Day Fund
Leslie Katzman Memorial Fund
Shirley Jane Kaub Fund

Mark and Sarah Kaufman Family Fund
Frederick "Fritz" Charles Kaump
Scholarship for Memorial High School
Arlan and Lori Kay Advised Fund
Kennedy Heights Technology Center Fund
Charles Loufek Kimport Memorial
Scholarship Fund
Kevin King Realtors® Association
Charitable Fund
Knipp Poulter Designated Fund
Kobinsky Family Giving Fund
Kohls and Erdmann Family Fund
Koppa Family Fund
Lauren Kosovec Memorial Scholarship
Edward and Sylvia Kovic Memorial Fund
Kevin Kowalczyk Memorial Scholarship
Endowment Fund
Roelof and Wilma Kraak Family Fund
Roelof & Wilma Kraak Family Fund for
Marshall Scholarship
Kraemer Library & Community Center
Endowment Fund
William Kraus and Toni Sikes
Women Artists Forward Fund
Glenn Krieg Fund
Mary M. Kritz and Douglas T. Gurak Fund
Harold and Theodora Kubly Field of
Interest Fund
R. Kubly Family Foundation
Passthrough Fund
Theodora H. Kubly Fund
Kuntz Family Fund
Kunz Family Fund
Capt. John "Hans" F. Kurth Memorial Fund
Kurtz Family Fund
Kuypers Family Fund
Doug LaFollette Environmental Speakers
Series Endowment
Lake Belle View Restoration
Lakeland Oaks Fund
Isabel Conway Lamal Scholarship Fund
Helen Minch Landkamer & Elaine Minch
Mahony Scholarship Fund

Howard and Judith Landsman
Passthrough Fund

Robert and Marie Laux Memorial Fund

David and Mary Lawson Passthrough Fund

Leadership Legacy Fund

LeBrun Family Foundation

Leck Memorial Fund

Rosemary Lee Fund for Civic Engagement
at Madison Public Library

Alan Lee and Margie Moeller Family Fund

LeMahieu Family Fund

Betty Lemon Fund

Sherry and Roger Lepage Giving Fund

Rich and Beth Lepping Fund

Lesli Ann's Kindness Fund

Lesli Ann's 2022 Scholarship Award Fund

Steven A. Levine Fund for the Arts

Steven A. Levine Fund for the Environment

Steven A. Levine Fund for Law,
Business and Finance

Stu Levitan Fund

Philip & Elizabeth Lewis Family Park Fund

LGM Alumni Association Endowment Fund

Tim Lightner Fund

Garrison L. Lincoln Scholarship Fund

Literacy Network Fund

Literacy Network Computer
Lab Endowment

Arthur and Susan Lloyd Advised Fund

Lothe Family Charitable Fund

The PAL Fund

Phyllis A. Lovrien Passthrough Fund

Anne Lucke Fund

Peter & Jill Lundberg Fund

Bill Lunney and Judie Pfeifer Family Fund
for Parks, Trails and Natural Resources

Lussier Fund for
Madison Community Foundation

Lussier Community Education Center
Children's Program Endowment Fund

Lussier Fund for the Evjue School Forest

Lussier Teen Center Endowment Fund

LVM Dreams Big Endowment Fund

John Lyle Memorial Trust

Lynch Family Fund

Lynch Family Maximum Giving Fund

Nancy and Dennis Lynch Fund

Mad City Ventures Fund

Madison Fund

Madison Area Arts Coalition Fund

Madison-Area Urban Ministry Returning
Citizen's Career Support Fund

Madison Ballet Endowment Fund

Madison Children's Museum Funds

Madison Children's Museum Fund

Madison Children's Museum Fund (L)

Madison Children's Museum Fund for
the Future

Madison Civics Club Fund

Madison Museum of Contemporary Art
Endowment Fund

Madison Museum of Contemporary Art -
Art Purchase Fund

Madison Music Fund

Madison Opera Fund

Madison Parks Foundation Fund

**Madison Public Library
Foundation Funds**

Madison Public Library Foundation
Endowment Fund

Madison Public Library
Passthrough Fund

Alicia Ashman Library Endowment

Central Library Endowment

Hawthorne Branch Endowment

Lakeview Branch Endowment

Meadowridge Branch Endowment

Monroe Street Branch Endowment

Pinney Branch Endowment

Print Books Purchase Fund

Professional Development Endowment

Sequoia Branch Endowment

South Madison Branch Endowment

Madison Savoyards Ltd.
Endowment Fund

**Madison School & Community
Recreation Funds**

MSCR Adaptive Sports & Fitness Fund

MSCR Pontoon Boat Endowment Fund

MSCR Pontoon Boat Passthrough Fund

Madison Senior Center Fund

Madison Symphony Orchestra Inc. Fund

Madison Symphony Orchestra Fund

Madison Theatre Guild Endowment Fund

Madison Trust for Historic Preservation

Madison West Class of 1947
Scholarship Fund

Madison West Class of 1952 Ann Stanke
Arts and Humanities Scholarship Fund

Madison West Middleton Rotary
Foundation, Inc. Endowment

Madison Youth Arts Center Endowment

Madison Youth Arts Center -
Campaign Fund

Madison Children's Choir Legacy Fund

Madison Youth Choirs Endowment Fund

H. Madsen Fund

Norma and Doug Madsen Giving Fund

Magic Penny Fund

Malawian Orphans Fund

Malawian Orphans Passthrough Fund

Mally Fund for Aging Education

Raymond and Virginia Malmquist Fund
for the American Red Cross

Mann Educational Opportunity Funds

Mann Educational Opportunity Fund

Mann Educational Opportunity Fund
Passthrough - Restricted

Mann Educational Opportunity
Passthrough - Unrestricted

Mann Post-Secondary Education
Passthrough Fund

David Charles & Heather Lyn Mann
Family Foundation

Claire and Menahem Mansoor Family Fund

MAP Scholarship Fund

MARC Foundation of Dane County
Endowment Fund

Margaret's Fund: A Northside
Scholarship Fund

Margie's Music for Life Fund

Joel Marino Memorial Scholarship

Trevor R. Marsh Memorial Endowment Fund

Trevor R. Marsh Memorial Passthrough Fund

Marshall Community Library
Endowment Fund

Matt 25 Fund

Len Mattioli Family Fund

Helen and Jeffrey Mattox Family
Passthrough Fund

Hal Mayer Family Advised Fund

Mayer Family Fund

Mazess Fund for the Environment

Mazess Giving Fund

Marie S. McCabe Fund

Gordon and Janet McChesney Fund

Nancy McGill Fund for
the Red Cross in Dane County

McKenna Family Fund

John and Jo Ellen McKenzie Advised Fund

Michael Harrington McKinney
Scholarship Endowment

Michael McLain Fund

McNall Family Passthrough Fund

Cary and Brenda McNatt Giving Fund

Mead Family Fund

Jean D. and Walter A. Meanwell Sr.
Passthrough Fund

Gary & Lynn Mecklenburg Passthrough Fund

Meissen, Brown and Dunn Family
Giving Fund

Memorial High School Athletic Alumni Fund

Mendota Rowing Club Fund

Ron Mensink Fund

Meriter Foundation Fund

Meyer Family Fund

Jim and Margaret Alm Meyer
Endowment Fund

Madison Public Schools Foundation Endowments for the Benefit of...

Allis Elementary School	Hamilton Middle School	Mendota Elementary School	Sherman Middle School
Anana Elementary School	Hawthorne Elementary School	Midvale-Lincoln Elementary School	Shorewood Hills Elementary School
Badger Rock Middle School	Henderson Elementary School	Muir Elementary School	Spring Harbor Middle School
Black Hawk Middle School	Huegel Elementary School	Nuestro Mundo School	Stephens Elementary School
Capital High School	Jefferson Middle School	O'Keeffe Middle School	Thoreau Elementary School
Chavez Elementary School	Kennedy Elementary School	Olson Elementary School	Toki Middle School
Cherokee Middle School	La Follette High School	Orchard Ridge Elementary	Van Hise Elementary School
Crestwood Elementary School	Lake View Elementary School	Phillips High School	West High School
East High School	Lapham Elementary School	Randall Elementary School	Whitehorse Middle School
Elvehjem Elementary School	Leopold Elementary School	Sandburg Elementary School	Wright Middle School
Emerson Elementary School	Lindbergh Elementary School	Schenk Elementary School	
Franklin Elementary School	Lowell Elementary School	Sennett Middle School	
Gompers Elementary School	Marquette Elementary School	Shabazz High School	

Madison Public Schools Foundation Endowments

Altwegg Scholarship Endowment	Madison Public Schools Foundation Endowment	Sennett Middle School Environmental Education Endowment
Kathy Bartell Fund for Music Endowment	Barbara E. and Gerald Marwell Endowment	Marlys Sloup-Dale Wortley Reading Recovery Scholarship
Shirley Baum Student Achievement Endowment	Mary J. McClellan Elementary School Music Endowment	La Follette High School Storch Family Endowment
Donald and Alice Benn Fund for the Benefit of MPSF	Karen Meissen Scholarship Endowment	Brent and Matt Vidulich Memorial Scholarship Endowment
East High School Booster Club Endowment	MMSD Library Endowment	Benjamin Durley Webster Memorial Scholarship Endowment
Barbara Ritchie Flanagan Endowment	MMSD Social Work Emergency Endowment	Barbara Nemetz Weigner Scholarship Endowment
Shelley Glover Athletic Endowment	MMSD High School Girls and Boys Sports Equity Endowment	West High School Business and Marketing Department
Gould/Dickinson Pottery Endowment	Mohs Music Endowment	West High School Visual Arts Endowment
Don and Dana Hafeman Memorial Scholarship Endowment	Kathy Mosher Fund for Madison East High School Endowment	Kim Wing/Yoke Ping Chin Commemorative Scholarship
Susan A. Hamblin Social Studies Field Trip Endowment	Music Endowment	Wozniak/Dickinson Visual Arts Endowment
Dr. Russell Hess/GHC Emergency Medical Endowment	Arthur C. and Charlene B. Nelson Memorial Scholarship	James C. Wright Scholarship Endowment
Homeless Education Endowment	Douglas and Patricia Ritchie Memorial Endowment	Nicole Zanoni - Health Endowment
Professor Al Hovland Tennis Scholarship Endowment	Carrie Macklin Ritz and Peter Ritz MPSF Fund Endowment	
Immigrant Families Endowment	Len Rush Principal Professional Development Endowment	
Lee Ann Kleeman Memorial Visual Arts Scholarship Endowment	Brendan M Scanlon Memorial Art Grant Endowment	
La Follette Marketing and Business Department Endowment	Schiavoni-Sturm Enrichment Fund for Benefit MPSF	
La Follette Printmaking Endowment	School Forest Endowment	
Howard and Judith Landsman Fund for MPSF		

Jim and Margaret Alm Meyer
Passthrough Fund

John Middlecamp Memorial Fund

Cathy and Ralph Middlecamp Fund

**Middleton Cross Plains Area School
District Foundation Funds**

Ashley Family Scholarship

MCPASD Education Foundation Fund

MCPASD Endowment for
MHS Caring Closet

Middleton Future Scholars Endowment

Middleton High School Scholarships
of MCPASDEF

Middleton Public Library Endowment Fund

Middleton Public Library
Large Print Collections Fund

Middleton Senior Center Endowment

Midvale Community Lutheran Church
Second Chance Apartment Project

Midwest Environmental Advocates
Endowment Fund

Midwest Family Charitable Trust

Midwest Charitable Passthrough Fund

FW Mielcarek Memorial Scholarship

MIG Legacy Foundation

Leone Milfred Memorial Scholarship

Beth A. Miller Memorial Fund

Catherine C. and Reinold G. Miller Fund

Jack Miller Memorial Fund

Mandy M. and Paul E. Miller Foundation

Robert E. Miller and Pamela J. Hoffman Fund

Millner / Speichinger Family Fund

Elaine and Nicholas Mischler Family Fund

Mixtacki Family Fund

MNA Arts Initiative Endowment Fund

Mohaupt Fund for the Sequoya
Branch Library

**Monona Grove Education
Foundation Funds**

Monona Grove Education
Foundation Fund

Endowment for Cottage Grove
Elementary

Endowment for Glacial Drumlin School

Endowment for Monona Grove
High School

Endowment for Taylor Prairie School

Endowment for Winnequah School

Monona Public Library
Foundation, Inc. Fund

Monona Library Book for Life Fund

Monona Terrace Community Programs
Endowment Fund

Monona United Methodist Church Fund

Monroe Romolino Family Arts Fund
for Barneveld High School

Montello Endowment for Education

Montello Endowment for Education
Passthrough Fund

Elizabeth Moon Proctor Scholarship

Julius Morgan and
Verona L. Morgan Scholarship

Mel Morgenbesser Fund

Stephen D. Morton Fund for Morton Forest

Stephen D. Morton Passthrough Fund
for Morton Forest

Mt. Horeb Area School Alumni
Endowment Fund

Keith and Harriett Moyer Fund

Aiden Mueller Memorial Fund

Centro Hispano:
Peter and Pam Munoz Fund

Lisa Munro Two Generation
Scholarship Fund

Ellen Murdoch Advised Fund

NAAB Talent Development Fund

NAMI Dane County Endowment Fund

Linda Weyenberg Fund for
Neighborhood House

The Neighborhoods Fund

George and Judith Nelson Advised Fund

Nelson Carlson Reisdorf Hodgson
Miller Fund

Neumueller Family Fund

NewBridge Madison Older Adult
Endowment Fund

New Harvest Foundation Endowment Fund



Frances Huntley-Cooper Scholarship Endowed Fund

This year we were thrilled to welcome the Frances Huntley-Cooper Scholarship Endowed Fund which was established by the Boys & Girls Clubs of Dane County and many supporters to honor Frances, former Mayor of Fitchburg and the first African American Mayor elected to office in the state of Wisconsin, for her dedication to serving our community and helping young people reach their full potential.

Lonnie Nofzinger Endowment supporting
Dimensions in Sound &
The Studio Orchestra

No Stomach For Cancer Endowment

Novotny Scholarship Fund for
East High School

Novotny Scholarship Fund for
Random Lake High School

Nurses' Fund of Wisconsin

Obrodovich Family Endowment

Obrodovich Fund for Feed our
Rural Kids, Inc. (FORK)

Obrodovich Fund for Vilas Food Pantry

Harry W. Ogden, Jr. Memorial
Scholarship Fund

Olbrich Botanical Society Fund

Judy P. Olson Book Discussion Kit Fund

One City Early Learning Centers
Endowment Fund

Opera for the Young Fund

Opitz Family Fund

Opportunity 2020 Fund

Options in Community Living, Inc.
Endowment Fund

ORA Campership Passthrough Fund



Joel and Carol Wish

"We are very grateful for the expertise and compassion shown by MCF staff in helping establish the Aren J Wish Memorial Fund to honor our daughter. We take solace that Aren's memory will live on while supporting our community in ways that embody her values. MCF also helped us craft our personal legacy plan, which will direct future resources to the local, national and international charities we hold dear. It gives us great peace of mind to know that MCF will be there to competently manage both Aren's memorial fund and our legacy plan."

ORA Campership Endowment Fund
 Orange's Fund for the Arts
 Centro Hispano: Barbara Oreel Fund
 Oregon Area Historical Society Endowment
 Oregon Parks Fund
 Oregon Public Library Fund
 Max Osswald Homeless Children's Library Endowment
 George and Constance Ott Fund for St. Dunstan's Episcopal Church
 Ouellette Family Advised Fund
 Our Redeemer Lutheran Church Fund
 Amy T. and Dr. Jonathan L. Overby Fund
 Amy Overby Endowment to Support Wisconsin's Tribute to Dr. Martin Luther King Jr.
 Overture Center Endowment Fund
 Friends of the Overture Center Fund
 Padgham Scholarship Fund
 Parents Advocating Student Success - CKCS Endowment
 Parent Share Acorn Fund
 Hazel B. Paschall Scholarship Fund
 Gretchen Patey Charitable Fund
 Terrance and Judith Paul Family Fund
 Rita O'Reilly Paulus Family Fund
 PBJ Family Fund
 Betty Jane Perego Fund

Betty Jane Perego Fund for Multicultural Youth Programs
 Perry Persike Youth Scholarship Passthrough Fund
 Perry Persike Youth Scholarship Fund
 Jim & Maggie Peterman Fund
 Marion and Donald E. Peterson Fund for Domestic Abuse
 Donald E. and Marion Peterson Fund for Kids
 Judy and Dan Peterson Donor Advised Fund
 Orville & Geraldine Peterson Family Trust Fund
 Carol & Willard Phelps Memorial Fund
 Planned Parenthood Fund
 The Playing Field Endowment
 Teddy O. & Robert R. Studt PlayTime Productions
 James and Peggy Possin Passthrough Fund
 Carrel Pray Madison Boy Choir Alumni Endowment Fund
 Preschool of the Arts Endowment Fund
 Priebe Family Fund
 ProAssurance/PIC Wisconsin Employee Trust Endowment Fund
 The Progressive Endowment Fund
 Pugh Children Fund
 Carl and Theresa Pulvermacher Endowment Fund

Marie B. and Clifford Pulvermacher Endowed Scholarship Fund
 QuARE Endowment Fund
 Harold A. and Marian E. Rafoth Fund
 John A. Rafoth Scholarship Fund
 Ragatz Family Endowment Fund
 Melanie G. Ramey Charitable Fund
 Steven Ramig Fund
 Richard and Lorraine Ranney Fund
 Rape Crisis Center, Inc. Endowment Fund
 Read-To-Go Bookies Philanthropic Fund
 Red Balloon Children's Fund in honor of Oscar G. Mayer
 Oliver and Genevieve Redsten Red Balloon Fund
 Regent Pride Scholarship
 Dave and Kim Reinecke Advised Fund
 RENEW Wisconsin EAP Internship Endowment Fund
 Renfert Family Fund
 Blaine and Kim Renfert Family Passthrough Fund
 Rhinelander-Taylor Centennial Fund
 Dee Richard Memorial Fund
 Riddle Family Charitable Fund
 Richard and Nina Rieselbach Fund
 William and Gretchen Rieser Advised Fund
 Matilda Ripley Loving Trust Fund
 Matilda Ripley Passthrough Fund
 RISE Wisconsin Endowment Fund

Risser Family Foundation
 River Valley School District Endowment
 The Road Home Housing and Hope Forever Fund
 The Road Home Passthrough Fund
 Lenée and Jay Robaidek Family Fund
 Steven P. Robinson Family Fund
 John and Cindy Rogerson Fund
 Rooted WI Fund
 New Gardens Passthrough Fund
 Judy Rose Scholarship Fund
 Maurice Rosefelt Memorial Fund
 Maurice Rosefelt Scholarship Fund
 Rosemary Garfoot Public Library Endowment
 Gil Rosenberg Endowment Fund
 Ross Family Charitable Fund
 Dr. Harry and Karen Roth Passthrough Fund
Pleasant Rowland Great Performance Campaign Endowments
 CTM Madison Family Theater
 Great Performance Fund for Theater
 Madison Ballet
 Madison Children's Museum
 Madison Museum of Contemporary Art
 Madison Opera
 Madison Symphony Orchestra
 Wisconsin Academy
 Wisconsin Chamber Orchestra
 Tony Farina Fund for RSVP of Dane County Inc.
 Rudy Family Fund For Edgewood High School
 Ruhly Family Fund
 Arnold N. Rusky Community Fund
 Harold and Donna Sabot Giving Fund
 SAIL Fund
 Saint Catherine of Siena Tuition Grant Endowment
 Sales and Marketing Executives of Madison Fund

Salinger Family Fund	Roland A. and Nancy Emmons Smith Advised Fund	Terry Family Charitable Passthrough Fund	Verona Public Library Endowment Fund
Saloutos Family Fund	Ronald R. Smith and Paulette Walker Smith Environmental Fund	Endowment Fund for Theater in Overture Center	Verona Area Community Theater Endowment
Holly House Fund	Harold M. Smout Scholarship	Vicki Stewart Artists Endowment Fund for Theater in Overture Center	Claudia Vlisides Passthrough Fund
Donald and Janaan Sampson Fund	Bella Sobah Memorial Fund for Social Justice	Paul and Clara Thompson Passthrough Fund	Betty von Rutenberg Memorial Scholarship Fund
Roberto G. Sánchez Educational Opportunity Fund	Society of St. Vincent de Paul District Council of Madison Fund	Jennifer Thompson Fund	Marvin A. and Grace D. Wagner Fund
Sánchez Scholarship Passthrough Fund	BHP Billiton Fund for the Sokaogon	Thoreau Elementary PTO Legacy Fund	John L. Walker Fund
Charles and Peggy Sanna Endowment Fund	Sokaogon Chippewa Community Education Passthrough Fund	Thoreau Elementary PTO Legacy Fund (A)	Walker Family Fund for Music
Michael J. Schaller Scholarship Fund	Sorge Family Fund	Three Gaits Spirit of Sam	William E. and Edna B. Walker Fund for the Elderly
Marian E. and Stephen E. Schleck Youth Fund	Bob Sorge Fund for Wisconsin Chamber Orchestra	Tikalsky-Friedman Family Fund	Toby & Peter Wallach Fund
Hannah E. Schmidley Charitable Fund	Southern Forested Hillside of Indian Lake Park	Tikalsky-Friedman Family Passthrough Fund	Marian C. Walluks Fund
Scholz Family Fund	Spectrum Brands Holdings, Inc. Fund	Natalie Tinkham Fund	Warner Park Swimming Pool Fund
Rodney Schreiner and Mark Blank Gift Fund	Tom Stamstad Memorial Fund	TNW Ensemble Theater, Inc. Endowment	Centro Hispano: William & Joyce Wartmann Fund
Schreiner Luttrell Bugle American Fund	David & Marcie Stark Family Fund	Tomorrow Fund	William J. Wartmann Fund for OutReach, Inc.
Paul and Lynne Schulte Family Fund	Stark Family Fund	Topitzes Family Passthrough Fund	Wartmann Endowment for Silverwood Park
Paul and Lynne Schulte Family Passthrough Fund	Statue of Liberty Replica Restoration Endowment Fund	John and Carol Toussaint Fund	Waunakee Library Forever Fund
Dale and Beverly Schultz Giving Fund	Step Fund	John and Carol Toussaint Overture Concert Organ Fund	WayForward Resources Endowment
Schwandt Family Fund	Joseph T. Steuer and Jamie G. Steuer Fund for Madison Community Foundation	Robert and Dorothy Troller Fund for Madison Youth Arts Center	D+T Webb Advised Endowment Fund
Schwandt Family Scholarship Fund	Don and Mary Stirling Passthrough Fund	Troy Boys Fund	David and Susan Weigandt Family Fund
Scott Family Gift Fund	Peter Stirling Trust Passthrough Fund	Deborah and Patrick Turski Family Fund	Karl W. and Mary Janet Wellensiek Advised Fund
Sensenbrenner Family Passthrough Fund	Mary Stoffel Fund	John Tuschen Poet Laureate Memorial Fund	Al Welling Memorial Scholarship Endowment Fund
Ajaya K. Sharma Memorial Fund	Stone Horse Green Campaign Fund	Jon and Susan Udell Fund	Harvey and Bonnie Wendel Charitable Fund
Patrick and Conor Shea Fund for Dyslexic Children	Strang, Inc. Endowment Fund	Jon and Susan Udell Gift Fund	West Family Fund
Michael Sheahan Memorial Scholarship for Vel Phillips High School	Strings, It's Elementary Fund	United Cerebral Palsy of Greater Dane County, Inc.	Bob and Lucille Westervelt Fund
Sheehan Park Endowment Fund	Summit Fund	United Way of Dane County Foundation Fund	Ron and Carolyn White Fund for Music
Terry & Sandy Shockley Fund	Summit Credit Union Money Smarts Fund	Urban League of Greater Madison Youth Endowment Fund	Widder Family Fund
Shorewood Community School Fund	Sun Prairie Soccer Club Program and Maintenance Fund	Urban League of Greater Madison Workforce Innovation Fund	Dann and Jean Willett Fund
Jack D. Siebert Memorial Future Educators Scholarship Fund	Sun Prairie Soccer Club Development Fund	UW Credit Union Community Giving Fund	Roger and Kristi Williams Fund
Ellen and Paul Simenstad Fund for Madison Symphony Orchestra	Swank Family Fund	UW Credit Union Community Giving PT Fund	Wil-Mar Neighborhood Center Fund
Jo Ann Six Fund	Swan Tull Family Charitable Fund	Paul VanDelst Memorial Fund	Sally Wilmeth and Terry Geurkink Family Fund
John and Carmen Skilton Advised Fund	Louis Swedarsky Scholarship Fund	Van Haren Family Fund	Necy and Wayne Wilson Music Scholarship Fund
Randy R. Sluder Memorial Fund	Carolyn L. Taylor Scholarship Fund	VASD Partners Actively Learning (PALs) Scholarship Fund	Robert J. and Vera Wilson Endowment Fund
B & G Smith Passthrough Fund	Hathaway Terry Advised Fund	Christopher Vasquez Memorial Scholarship Fund	Wingra School Tuition Assistance Fund

Tailor Your Giving

Support the causes you care about through a variety of tools during your lifetime or through your estate:

Donor Advised Funds

From permanent endowments to temporary passthrough funds, donor advised funds are an efficient, flexible tool to help you meet your charitable goals. As the fundholder, you recommend distributions to support the causes that are meaningful to you on your timeline and may name fund advisors to succeed you.

Donor Designated Funds

Help sustain your favorite nonprofit organization by creating a permanent, named fund designated to support their work.

Field of Interest Funds

Establish a permanent fund to support a broad area of interest in our community such as basic needs, equity, education or the environment. MCF will identify organizations and priority opportunities to support each year. Give to one of MCF's established funds (see AFFW below) or create your own named fund.

A Fund for Women

As a Field of Interest Fund, AFFW empowers the women and girls in our community to thrive and reach their full potential. You can make a one-time gift or create a named, permanent endowment fund today or through your estate.

Support MCF's Grantmaking

Provide unrestricted support for MCF's highest-priority efforts through the Priority Fund, or give to the Community Impact Fund to support our competitive grantmaking throughout Dane County.

Regional Giving Partners

Regional Giving Partner funds are advised by a committee of community residents to support local opportunities to make a difference. Support the Giving Partner funds of Columbus, Lodi, Middleton, Monona, Portage and Rio, or help create a new fund to benefit your community.

Scholarship Funds

Help students reach their educational goals by creating or growing a named, permanent scholarship fund to benefit a particular population or area of study.

Dr. Margaret C. Winston Fund

Squires Winston Fund

Barbra H. Winter
Advised Fund

Wisconsin Arts
Education Association
Endowment Fund

Wisconsin Center for
Environmental Education

WCATY Endowment Fund

Wisconsin Chamber
Orchestra
Endowment Fund

Wisconsin Chamber Orchestra
Endowment Fund (L)

WI Chapter of the American
Planning Association
Scholarship Fund

Wisconsin Foundation for
School Music Fund

Wisconsin Heights
Community Splash
Pad Endowment

Wisconsin Heights
Educational Foundation

Wisconsin Heights School
District Endowment Fund

Marie Endres Fund

Wisconsin Watch Fund

Wisconsin Society of
Cytology Scholarship Fund

Wisconsin Sports
Development Corp.
Endowment

Wisconsin State Journal
Youth Services Fund

Wisconsin Wetlands
Association Fund

Wisconsin Women
in Government
Endowment Fund

Wisconsin Youth
Symphony Orchestra's
Endowment Fund

Wisconsin Writers' Fund

Kathleen E. Woit Fund

Wolf Solomon Fund

Murph and Anne Wolman
Children's Fund
for Madison

Wolman Family Share
and Care Fund

Mari and Gary Wolter Fund

Mari and Gary Wolter
Advised Passthrough Fund

Women Artists Forward Fund

Women Artists Forward
Passthrough Fund

Women in Focus, Inc.
Scholarship Endowment

Woodland Montessori
School Endowment

Charles Ylvisaker Red
Balloon Fund

YMCA of Dane County
Foundation

You Made My Day Fund

Ed & Nancy Young
Grandchildren
Red Balloon Fund

Young Giving Fund

Yvette's Local
Entrepreneur Fund

YWCA Madison Fund

YWCA Madison -
Vilas Endowment Fund

Ruth & Allen Zacharias Fund
for Madison Youth
Arts Center

Ruth & Allen Zacharias
Giving Fund

Janet K. Zimmerman
Passthrough Fund

Frank A. Zuerner Memorial
Scholarship Fund



111 N. Fairchild Street, Suite 260
Madison, WI 53703
608-232-1763

NONPROFIT
ORGANIZATION
U.S. POSTAGE
PAID
MADISON WI
PERMIT NO. 1742



Serving donors,
strengthening nonprofits
and enhancing the
quality of life in
Greater Madison.

